

NOTICE!!

These documents have been scanned!

Do not place un-scanned documents beneath this notice!

Do not remove this notice from this file!

GPO Jacket No. 560-102
Print Order 61540
Rise Business Services, LLC
Job=AZ15 5/10/2019



Box Number= AZ15034



Claim Begin-End: AMC428464-AMC428469

1 Initial Receipt



AZ15034-20

AMC426152-AMC428464

**NO WARRANTY IS MADE BY BLM
FOR USE OF THE DATA FOR
PURPOSES NOT INTENDED BY BLM**

United States Department of the Interior
Bureau of Land Management
 LANDS/RECREATION & PLANNING
 ONE N CENTRAL AVE
 PHOENIX, AZ 85004 -2203
 Phone: 602-417-9200

Receipt

No: 3070126

Transaction #: 3161246	
Date of Transaction: 07/03/2014	
CUSTOMER:	
STEVE F KAROLYI PO BOX 74353 PHOENIX,AZ 85087-1006 US	

LINE #	QTY	DESCRIPTION	REMARKS	UNIT PRICE	TOTAL
1	6.00	LOCATABLE MINERALS / MINING CLAIMS-NEW,UNADJUD, ONE OR MORE AUTH NOS / NEW MINING CLAIM LOCATION FEE \$34 CASES: AMC428464/\$34.00, AMC428465/\$34.00, AMC428466/\$34.00, AMC428467/\$34.00, AMC428468/\$34.00, AMC428469/\$34.00		- n/a -	204.00
2	6.00	LOCATABLE MINERALS / MINING CLAIMS-NEW,UNADJUD, ONE OR MORE AUTH NOS / NEW MINING CLAIM PROCESSING FEE CASES: AMC428464/\$20.00, AMC428465/\$20.00, AMC428466/\$20.00, AMC428467/\$20.00, AMC428468/\$20.00, AMC428469/\$20.00		- n/a -	120.00
3	6.00	LOCATABLE MINERALS / MINING CLAIMS-NEW,UNADJUD, ONE OR MORE AUTH NOS / NEW MINING CLAIM MAINT FEE \$140 CASES: AMC428464/\$140.00, AMC428465/\$140.00, AMC428466/\$140.00, AMC428467/\$140.00, AMC428468/\$140.00, AMC428469/\$140.00		- n/a -	840.00
TOTAL:					\$1,164.00

PAYMENT INFORMATION				
1	AMOUNT:	1164.00	POSTMARKED:	07/01/2014
	TYPE:	CHECK	RECEIVED:	07/02/2014
	CHECK NO:	141		
	NAME:	KAROLYI, STEVE PO BOX 74353 PHOENIX AZ 85087-1006 US		

ENTERED
 JUL 10 2014
 BY: RAM

REMARKS

This receipt was generated by the automated BLM Collections and Billing System and is a paper representation of a portion of the official electronic record contained therein.

NOTICE!!

These documents have been scanned!

Do not place un-scanned documents beneath this notice!

Do not remove this notice from this file!

GPO Jacket No. 560-102
Print Order 61540
Rise Business Services, LLC
Job=AZ15 5/10/2019



Box Number= AZ15034



Claim Begin-End: AMC428464-AMC428469

2 Correspondence



AZ15034-20

AMC426152-AMC428464

SENDER: COMPLETE THIS SECTION

- Complete items 1, 2, and 3.
- Print your name and address on the reverse so that we can return the card to you.
- Attach this card to the back of the mailpiece, or on the front if space permits.

1. Article Addressed to:

MARC VANGORP
 3355 14 MILE RD NE
 CEDAR SPRINGS MI 49319-9418
 920/RE/AMC428464



9599 9402 1933 6123 0050 01

2. Article Number (Transfer from service label)

7016 2070 0000 4805 7700

COMPLETE THIS SECTION ON DELIVERY

A. Signature

X

B. Received by (Printed Name)

C. Date of Delivery

- Agent
- Addressee

D. Is delivery address different from item 1?

If YES, enter delivery address below:

- Yes
- No

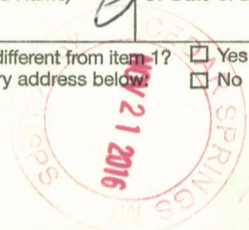

3. Service Type

- Adult Signature
- Adult Signature Restricted Delivery
- Certified Mail®
- Certified Mail Restricted Delivery
- Collect on Delivery
- Collect on Delivery Restricted Delivery

- Priority Mail Express®
- Registered Mail™
- Registered Mail Restricted Delivery
- Return Receipt for Merchandise
- Signature Confirmation™
- Signature Confirmation Restricted Delivery

Mail Restricted Delivery (0)

USPS TRACKING #



First-Class Mail
Postage & Fees Paid
USPS
Permit No. G-10

9590 9402 1933 6123 0050 01

United States
Postal Service

RECEIVED
BLM AZ STATE OFFICE

2016 DEC -1 P 2:59

PHOENIX, ARIZONA

• Sender: Please print your name, address, and ZIP+4® in this box •

UNITED STATES
DEPARTMENT OF THE INTERIOR
Bureau of Land Management
Arizona State Office
One N. Central Avenue, Suite 800
Phoenix, AZ 85004-4427



United States Department of the Interior



BUREAU OF LAND MANAGEMENT
Arizona State Office
One North Central Avenue, Suite 800
Phoenix, Arizona 85004-4427
www.blm.gov/az/

NOV 14 2016

In Reply Refer To:
3800 (9200) RE
AMC428464

CERTIFIED MAIL - RETURN RECEIPT REQUESTED No. 7016 2070 0000 4805 7700

DECISION

MARC VANGORP : This decision affects those claims shown
3355 14 MILE RD NE : in the block below.
CEDAR SPRINGS, MI 49319-9418 :

AMC428469
MAYAN GOLD #2

MINING CLAIMS DECLARED FORFEIT

The mining claims listed above have been declared forfeit as of September 1, 2016, for failure to timely file the required maintenance fee payment or small miner's maintenance fee waiver (waiver).

Claimants are required to pay an annual non-refundable maintenance fee of \$155 per 20 acres or portion thereof, or submit a waiver, on or before September 1 of each year. These requirements were established by 30 U.S.C. 28f-1, as amended, and 43 CFR 3834 and 3835.

Our records do not show receipt of a maintenance fee payment or small miner waiver filed on or before the due date. Therefore, the claims listed above are forfeit.

Reclamation Requirements

This decision does not relieve you of the liability for reclamation of all areas disturbed by your activities on lands covered by the subject mining claim(s) and/or site(s). After you complete the reclamation, you must notify the authorized officer of the appropriate surface managing agency so that the authorized officer may conduct a final site inspection and determine whether you may be released from liability. If you fail to reclaim the land to the satisfaction of the authorized officer, the surface management agency may cite you for noncompliance under its surface management regulations. For land administered by the Bureau of Land Management (BLM), if you fail to

reclaim the land to the satisfaction of the authorized officer as required in 43 CFR Subpart 3809, BLM will issue an order of noncompliance under 43 CFR 3809.601(a). If you fail to comply with the non-compliance order, BLM may take further action under 43 CFR 3809.604. Failure to conduct reclamation is a prohibited act that may subject you to criminal penalties. See 43 CFR 3809.605(h) and 43 CFR 3809.700.

Appeal Procedures

This decision may be appealed to the Interior Board of Land Appeals, Office of the Secretary, in accordance with the regulations contained in 43 CFR, Part 4, and the enclosed Form 1842-1. If an appeal is taken, your notice of appeal must be filed in this office (at the above address) within 30 days from receipt of this decision. The appellant has the burden of showing that the decision appealed from is in error.

If you wish to file a petition pursuant to regulation 43 CFR 4.21 (58 FR 4939, January 19, 1993) for a stay of the effectiveness of this decision during the time that your appeal is being reviewed by the Board, the petition for a stay must accompany your notice of appeal. A petition for a stay is required to show sufficient justification based on the standards listed below. Copies of the notice of appeal and petition for a stay **must** also be submitted to each party named in this decision and to the Interior Board of Land Appeals and to the appropriate Office of the Solicitor (see 43 CFR 4.413) at the same time the original documents are filed with this office. If you request a stay, you have the burden of proof to demonstrate that a stay should be granted.

Standards for Obtaining a Stay

Except as otherwise provided by law or other pertinent regulation, a petition for a stay of a decision pending appeal shall show sufficient justification based on the following standards:

- (1) The relative harm to the parties if the stay is granted or denied,
- (2) The likelihood of the appellant's success on the merits,
- (3) The likelihood of immediate and irreparable harm if the stay is not granted, and
- (4) Whether the public interest favors granting the stay.

Please include your AMC serial number(s) on all correspondence. If additional information is required, please call Rod Ebert at 602-417-9397.



Rebecca Heick
Deputy State Director
Lands, Minerals, and Energy Division

Enclosure



United States Department of the Interior

BUREAU OF LAND MANAGEMENT
Arizona State Office
One North Central Avenue, Suite 800
Phoenix, Arizona 85004-4427
www.blm.gov/az/



MAR 07 2016

In Reply Refer To:
3800 (9200) PB
AMC428425, AMC428464

CERTIFIED MAIL - RETURN RECEIPT REQUESTED No. 7015 3010 0001 8914 2453

DECISION

KELLY D. WAETZIG : The block below contains a list of the claims
PO BOX 505 : affected.
BOULDER, WY 82923-0505 :

AMC428427 – AMC428428, AMC428464 – AMC428465
HIDDEN TREASURE # 3, #4, #1, #2

MINING CLAIMS DECLARED FORFEIT

The mining claims listed above have been declared forfeit for failure to file the required Notice of Intent to Hold (NOI) on or before December 30, 2015.

A small miner's maintenance fee waiver certification was filed for these claims for the 2016 assessment year, which began on September 1, 2015. Therefore, pursuant to regulations found at 43 CFR 3835.15 and 3835.31, an NOI must have been filed on or before December 30, 2015, along with a \$10 processing fee per claim. Failure to timely file this NOI and fee constitutes a forfeiture of the claims (43 CFR 3835.91).

Reclamation Requirements

You are required to reclaim all areas disturbed by your activities on lands encompassed by your mining claim(s) and/or site(s). After you complete the reclamation, you must notify the authorized officer of the appropriate surface managing agency so that the authorized officer may conduct a final site inspection and determine whether you may be released from liability. If you fail to reclaim the land to the satisfaction of the authorized officer, the surface management agency may cite you for noncompliance under its surface management regulations.

For land administered by the Bureau of Land Management (BLM), if you fail to reclaim the land to the satisfaction of the authorized officer as required in 43 CFR Subpart 3809, BLM will issue an order of noncompliance under 43 CFR 3809.601(a). If you fail to comply with the noncompliance

DD 4/16/16

order, BLM may take further action under 43 CFR 3809.604. Failure to conduct reclamation is a prohibited act that may subject you to criminal penalties. See 43 CFR 3809.605(h) and 43 CFR 3809.700.

Appeal Procedures

This decision may be appealed to the Interior Board of Land Appeals, Office of the Secretary, in accordance with the regulations contained in 43 CFR, Part 4 and the enclosed Form 1842-1. If an appeal is taken, your notice of appeal must be filed in this office (at the above address) within 30 days from receipt of this decision. The appellant has the burden of showing that the decision appealed from is in error.

If you wish to file a petition pursuant to regulation 43 CFR 4.21 (58 FR 4939, January 19, 1993) for a stay of the effectiveness of this decision during the time that your appeal is being reviewed by the Board, the petition for a stay must accompany your notice of appeal. A petition for a stay is required to show sufficient justification based on the standards listed below. Copies of the notice of appeal and petition for a stay **must** also be submitted to each party named in this decision and to the Interior Board of Land Appeals and to the appropriate Office of the Solicitor (see 43 CFR 4.413) at the same time the original documents are filed with this office. If you request a stay, you have the burden of proof to demonstrate that a stay should be granted.

Standards for Obtaining a Stay

Except as otherwise provided by law or other pertinent regulation, a petition for a stay of a decision pending appeal shall show sufficient justification based on the following standards:

- (1) The relative harm to the parties if the stay is granted or denied,
- (2) The likelihood of the appellant's success on the merits,
- (3) The likelihood of immediate and irreparable harm if the stay is not granted, and
- (4) Whether the public interest favors granting the stay.

Please include your AMC serial number(s) on all correspondence. If additional information is required, please contact Pauline Brown at 602-417-9360.



Rebecca Heick
Deputy State Director
Lands, Minerals and Energy Division

Enclosure

SENDER: COMPLETE THIS SECTION	COMPLETE THIS SECTION ON DELIVERY
<ul style="list-style-type: none"> ■ Complete items 1, 2, and 3. ■ Print your name and address on the reverse so that we can return the card to you. ■ Attach this card to the back of the mailpiece, or on the front if space permits. 	<p>A. Signature <input checked="" type="checkbox"/> Agent <input checked="" type="checkbox"/> Addressee</p>
<p>1. Article Addressed to:</p> <p>KELLY D. WAETZIG PO BOX 505 BOULDER, WY 82923-0505 920/PB/AMC428425, AMC428464</p>  <p>9590 9402 1204 5246 3062 12</p>	<p>B. Received by (Printed Name) Kelly WAETZIG</p> <p>C. Date of Delivery 3-17-16</p> <p>D. Is delivery address different from item 1? <input type="checkbox"/> Yes If YES, enter delivery address below: <input type="checkbox"/> No</p> <p>2016 MAR 21 P 3:07</p> <p>PHOENIX, ARIZONA</p>
<p>2. Article Number (Transfer from service label)</p> <p>7015 3010 0001 8914 2453</p>	<p>3. Service Type</p> <ul style="list-style-type: none"> <input type="checkbox"/> Adult Signature <input type="checkbox"/> Adult Signature Restricted Delivery <input checked="" type="checkbox"/> Certified Mail® <input type="checkbox"/> Certified Mail Restricted Delivery <input type="checkbox"/> Collect on Delivery <input type="checkbox"/> Collect on Delivery Restricted Delivery <input type="checkbox"/> All Restricted Delivery <input type="checkbox"/> Priority Mail Express® <input type="checkbox"/> Registered Mail™ <input type="checkbox"/> Registered Mail Restricted Delivery <input checked="" type="checkbox"/> Return Receipt for Merchandise <input checked="" type="checkbox"/> Signature Confirmation™ <input type="checkbox"/> Signature Confirmation Restricted Delivery
<p>PS Form 3811, July 2015 PSN 7530-02-000-9053 Domestic Return Receipt</p>	

USPS TRACKING #

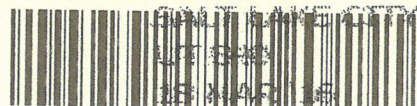
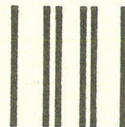
First-Class Mail
 Postage & Fees Paid
 USPS
 Permit No. G-10

9590 9402 1204 5246 3062 12

United States Postal Service

• Sender: Please print your name, address, and ZIP+4® in this box•

UNITED STATES
 DEPARTMENT OF THE INTERIOR
 Bureau of Land Management
 Arizona State Office
 One N. Central Avenue, Suite 800
 Phoenix, AZ 85004-4427

04442700 



United States Department of the Interior

BUREAU OF LAND MANAGEMENT

Arizona State Office

One North Central Avenue, Suite 800

Phoenix, Arizona 85004-4427

www.blm.gov/az/

DEC 03 2015



In Reply Refer To:

3800 (9200) RM

AMC416904, AMC428464

CERTIFIED MAIL - RETURN RECEIPT REQUESTED No. 7007 2680 0003 0661 6499

DECISION

AUGUST DAWN ADKINS : This decision affects those claims shown
3030 N REGAL ST : in the block below.
SPOKANE, WA 99207-5678 :

AMC416907, AMC428466
BLACK PEARL #11, INCA GOLD #1

MINING CLAIMS DECLARED FORFEIT

The mining claims listed above have been declared forfeit as of September 1, 2015, for failure to timely file the required maintenance fee payment or small miner's maintenance fee waiver (waiver).

Claimants are required to pay an annual non-refundable maintenance fee of \$155 per 20 acres or portion thereof, or submit a waiver, on or before September 1 of each year. These requirements were established by 30 U.S.C. 28f-1, as amended, and 43 CFR 3834 and 3835.

Our records do not show receipt of a maintenance fee payment or small miner waiver filed on or before the due date. Therefore, the claims listed above are forfeit.

Reclamation Requirements

This decision does not relieve you of the liability for reclamation of all areas disturbed by your activities on lands covered by the subject mining claim(s) and/or site(s). After you complete the reclamation, you must notify the authorized officer of the appropriate surface managing agency so that the authorized officer may conduct a final site inspection and determine whether you may be released from liability. If you fail to reclaim the land to the satisfaction of the authorized officer, the surface management agency may cite you for noncompliance under its surface management regulations. For land administered by the Bureau of Land Management (BLM), if you fail to reclaim the land to the satisfaction of the authorized officer as required in 43 CFR Subpart 3809,

BLM will issue an order of noncompliance under 43 CFR 3809.601(a). If you fail to comply with the non-compliance order, BLM may take further action under 43 CFR 3809.604. Failure to conduct reclamation is a prohibited act that may subject you to criminal penalties. See 43 CFR 3809.605(h) and 43 CFR 3809.700.

Appeal Procedures

This decision may be appealed to the Interior Board of Land Appeals, Office of the Secretary, in accordance with the regulations contained in 43 CFR, Part 4, and the enclosed Form 1842-1. If an appeal is taken, your notice of appeal must be filed in this office (at the above address) within 30 days from receipt of this decision. The appellant has the burden of showing that the decision appealed from is in error.

If you wish to file a petition pursuant to regulation 43 CFR 4.21 (58 FR 4939, January 19, 1993) for a stay of the effectiveness of this decision during the time that your appeal is being reviewed by the Board, the petition for a stay must accompany your notice of appeal. A petition for a stay is required to show sufficient justification based on the standards listed below. Copies of the notice of appeal and petition for a stay **must** also be submitted to each party named in this decision and to the Interior Board of Land Appeals and to the appropriate Office of the Solicitor (see 43 CFR 4.413) at the same time the original documents are filed with this office. If you request a stay, you have the burden of proof to demonstrate that a stay should be granted.

Standards for Obtaining a Stay

Except as otherwise provided by law or other pertinent regulation, a petition for a stay of a decision pending appeal shall show sufficient justification based on the following standards:

- (1) The relative harm to the parties if the stay is granted or denied,
- (2) The likelihood of the appellant's success on the merits,
- (3) The likelihood of immediate and irreparable harm if the stay is not granted, and
- (4) Whether the public interest favors granting the stay.

Please include your AMC serial number(s) on all correspondence. If additional information is required, please call RéAnn Myers at 602-417-9413.

Sincerely,



Rebecca Heick
Deputy State Director
Re Lands, Minerals and Energy Division

Enclosure(s)

UNITED STATES
 DEPARTMENT OF THE INTERIOR
 Bureau of Land Management
 Arizona State Office
 One North Central Avenue, Suite 800
 Phoenix, Arizona 85004-4427



7007 2680 0003 0661 6499

neopost
 12/04/2015
US POSTAGE

FIRST-CLASS MAIL
\$06.95⁵
 US OFFICIAL MAIL
 \$300 Penalty
 For Private Use
 ZIP 85004
 041L11101433

OFFICIAL BUSINESS
 PENALTY FOR PRIVATE USE \$300

AUGUST DAWN ADKINS
 3030 N REGAL ST
 SPOKANE, WA 99207-5678

RECEIVED
 BLM AZ STATE OFFICE
 2015 DEC 31 P 1:00
 PHOENIX, ARIZONA

12/8
 12/14
 Ret 12/23/15

NIXIE 992 DE 1 0012/27/15

RETURN TO SENDER
 UNCLAIMED
 UNABLE TO FORWARD

BC: 85004442700 *0414-04577-04-41

~~85004442700~~

PLACE STICKER AT TOP OF ENVELOPE TO THE RIGHT
 OF THE RETURN ADDRESS, FOLD AT DOTTED LINE

SENDER: COMPLETE THIS SECTION

- Complete items 1, 2, and 3. Also complete item 4 if Restricted Delivery is desired.
- Print your name and address on the reverse so that we can return the card to you.
- Attach this card to the back of the mailpiece, or on the front if space permits.

1. Article Addressed to:
 AUGUST DAWN ADKINS
 3030 N REGAL ST
 SPOKANE, WA 99207-5678
 920/RM/AMC416904, AMC428464

2. Article Number
 (Transfer from service label)

COMPLETE THIS SECTION ON DELIVERY

A. Signature Agent
 Addressee

B. Received by (Printed Name) C. Date of Delivery

D. Is delivery address different from item 1? Yes
 If YES, enter delivery address below: No

3. Service Type
 Certified Mail Express Mail
 Registered Return Receipt for Merchandise
 Insured Mail C.O.D.

4. Restricted Delivery? (Extra Fee) Yes

7007 2680 0003 0661 6499



United States Department of the Interior



BUREAU OF LAND MANAGEMENT

Arizona State Office

One North Central Avenue, Suite 800

Phoenix, Arizona 85004-4427

www.blm.gov/az/

NOV 17 2015

In Reply Refer To:

3800 (9200) RM

AMC405320, AMC406377, AMC413994,

AMC428464, AMC429563, AMC431309,

AMC432433, AMC433603, AMC433675

CERTIFIED MAIL - RETURN RECEIPT REQUESTED No. 7013 2250 0000 8720 9860

DECISION

STEVE KAROLYI

PO BOX 74353

PHOENIX, AZ 85087-1006

: This decision affects those claims shown
: in the block below.
:

SEE ATTACHED SHEET

MINING CLAIMS DECLARED FORFEIT

The mining claims listed above have been declared forfeit as of September 1, 2015, for failure to timely file the required maintenance fee payment or small miner's maintenance fee waiver (waiver).

Claimants are required to pay an annual non-refundable maintenance fee of \$155 per 20 acres or portion thereof, or submit a waiver, on or before September 1 of each year. These requirements were established by 30 U.S.C. 28f-1, as amended, and 43 CFR 3834 and 3835.

Our records do not show receipt of a maintenance fee payment or small miner waiver filed on or before the due date. Therefore, the claims listed above are forfeit.

Reclamation Requirements

This decision does not relieve you of the liability for reclamation of all areas disturbed by your activities on lands covered by the subject mining claim(s) and/or site(s). After you complete the reclamation, you must notify the authorized officer of the appropriate surface managing agency so that the authorized officer may conduct a final site inspection and determine whether you may be released from liability. If you fail to reclaim the land to the satisfaction of the authorized officer, the surface management agency may cite you for noncompliance under its surface management regulations. For land administered by the Bureau of Land Management (BLM), if you fail to reclaim the land to the satisfaction of the authorized officer as required in 43 CFR Subpart 3809, BLM will issue an order of noncompliance under 43 CFR 3809.601(a). If you fail to comply with

the non-compliance order, BLM may take further action under 43 CFR 3809.604. Failure to conduct reclamation is a prohibited act that may subject you to criminal penalties. See 43 CFR 3809.605(h) and 43 CFR 3809.700.

Appeal Procedures

This decision may be appealed to the Interior Board of Land Appeals, Office of the Secretary, in accordance with the regulations contained in 43 CFR, Part 4, and the enclosed Form 1842-1. If an appeal is taken, your notice of appeal must be filed in this office (at the above address) within 30 days from receipt of this decision. The appellant has the burden of showing that the decision appealed from is in error.

If you wish to file a petition pursuant to regulation 43 CFR 4.21 (58 FR 4939, January 19, 1993) for a stay of the effectiveness of this decision during the time that your appeal is being reviewed by the Board, the petition for a stay must accompany your notice of appeal. A petition for a stay is required to show sufficient justification based on the standards listed below. Copies of the notice of appeal and petition for a stay **must** also be submitted to each party named in this decision and to the Interior Board of Land Appeals and to the appropriate Office of the Solicitor (see 43 CFR 4.413) at the same time the original documents are filed with this office. If you request a stay, you have the burden of proof to demonstrate that a stay should be granted.

Standards for Obtaining a Stay

Except as otherwise provided by law or other pertinent regulation, a petition for a stay of a decision pending appeal shall show sufficient justification based on the following standards:

- (1) The relative harm to the parties if the stay is granted or denied,
- (2) The likelihood of the appellant's success on the merits,
- (3) The likelihood of immediate and irreparable harm if the stay is not granted, and
- (4) Whether the public interest favors granting the stay.

Please include your AMC serial number(s) on all correspondence. If additional information is required, please call RéAnn Myers at 602-417-9413.

Sincerely,

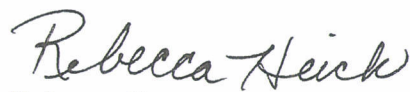

Rebecca Heick
Deputy State Director
Division of Lands, Minerals and Energy

Enclosure(s)

STEVE KAROLYI
PO BOX 74353
PHOENIX AZ 85087-1006

Page 1 of 1

<u>LEAD FILE NUMBER</u>	<u>CLAIM NUMBER</u>	<u>CLAIM NAME</u>
AMC405320	AMC405324	NUGGET CANYON-A
AMC406377	AMC406394	SUNDANCE GOLD #5-A
AMC413994	AMC414000	RIO ORO GOLD #4
AMC428464	AMC428467	INCA GOLD #2
AMC429563	AMC429567	WYATTS GOLD #3
AMC431309	AMC431311	PEACOCK #4
AMC431309	AMC431312	PEACOCK #5
AMC432433	AMC432434	GOLD BEND #2
AMC432433	AMC432439	KAREN
AMC433603	AMC433603	WHN -1
AMC433675	AMC433675	COPPER KING #7

SENDER: COMPLETE THIS SECTION	COMPLETE THIS SECTION ON DELIVERY
<ul style="list-style-type: none"> Complete items 1, 2, and 3. Also complete item 4 if Restricted Delivery is desired. Print your name and address on the reverse so that we can return the card to you. Attach this card to the back of the mailpiece, or on the front if space permits. 	<p>A. Signature <input type="checkbox"/> Agent <input checked="" type="checkbox"/> Addressee</p> <p>B. Received by (Printed Name) <input type="checkbox"/> Agent C. Date of Delivery <input type="checkbox"/> Addressee</p>
<p>1. Article Addressed to:</p> <p>STEVE KAROLYI PO BOX 74353 PHOENIX, AZ 85087-1006 920/RM/AMC405320/406377/413994/ 428464/429563/431309/432433/433603/ 433675</p>	<p>D. Is delivery address different from item 1? <input type="checkbox"/> Yes If YES, enter delivery address below: <input type="checkbox"/> No</p> <p>2015 DEC -2 P 3:00</p> <p>PHOENIX, ARIZONA</p> <p>3. Service Type</p> <p><input type="checkbox"/> Certified Mail® <input type="checkbox"/> Priority Mail Express™ <input type="checkbox"/> Registered <input type="checkbox"/> Return Receipt for Merchandise <input type="checkbox"/> Insured Mail <input type="checkbox"/> Collect on Delivery</p> <p>4. Restricted Delivery? (Extra Fee) <input type="checkbox"/> Yes</p>
<p>2. Article Number (Transfer from service label)</p>	<p>7013 2250 0000 8720 9860</p>

PS Form 3811, July 2013

Domestic Return Receipt

PHOENIX
AZ 852
30 NOV '15

UNITED STATES POSTAL SERVICE

First-Class Mail
Postage & Fees Paid
USPS
Permit No. G-10

• Sender: Please print your name, address, and ZIP+4® in this box•

UNITED STATES
DEPARTMENT OF THE INTERIOR
Bureau of Land Management
Arizona State Office
One N. Central Avenue, Suite 800
Phoenix, AZ 85004-4427

U.S. Postal Service™
CERTIFIED MAIL™ RECEIPT

(Domestic Mail Only; No Insurance Coverage Provided)

For delivery information visit our website at www.usps.com®

OFFICIAL USE

Postage	\$
Certified Fee	
Return Receipt Fee (Endorsement Required)	
Restricted Delivery Fee (Endorsement Required)	
Total Postage & Fees	\$

Postmark
Here

2015 FEB 19 P 2:47

Sent To

*Street, Apt. No.,
or PO Box No.*

City, State, ZIP+4

MARC VANGORP
3355 14 MILE ROAD NE
CEDAR SPRINGS MI 49319
ADJ/931/RM/AMC428464

7074 0150 0000 5427 9878

Certified Mail Provides:

- A mailing receipt
- A unique identifier for your mailpiece
- A record of delivery kept by the Postal Service for two years

Important Reminders:

- Certified Mail may **ONLY** be combined with First-Class Mail® or Priority Mail®.
- Certified Mail is *not* available for any class of international mail.
- **NO INSURANCE COVERAGE IS PROVIDED** with Certified Mail. For valuables, please consider Insured or Registered Mail.
- For an additional fee, a *Return Receipt* may be requested to provide proof of delivery. To obtain Return Receipt service, please complete and attach a Return Receipt (PS Form 3811) to the article and add applicable postage to cover the fee. Endorse mailpiece "Return Receipt Requested". To receive a fee waiver for a duplicate return receipt, a USPS® postmark on your Certified Mail receipt is required.
- For an additional fee, delivery may be restricted to the addressee or addressee's authorized agent. Advise the clerk or mark the mailpiece with the endorsement "*Restricted Delivery*".
- If a postmark on the Certified Mail receipt is desired, please present the article at the post office for postmarking. If a postmark on the Certified Mail receipt is not needed, detach and affix label with postage and mail.

IMPORTANT: Save this receipt and present it when making an inquiry.

PS Form 3800, August 2006 (Reverse) PSN 7530-02-000-9047



United States Department of the Interior



BUREAU OF LAND MANAGEMENT

Arizona State Office

One North Central Avenue, Suite 800

Phoenix, Arizona 85004-4427

www.blm.gov/az/

FEB 18 2015

In Reply Refer To:
3800 (9310) RM
AMC428464

CERTIFIED MAIL – RETURN RECEIPT REQUESTED 7014 0150 0000 5427 9878

NOTICE

MARC VANGORP
3355 14 MILE ROAD NE
CEDAR SPRINGS, MI 49319-9418

:
:
:

This Decision Affects Those Claims
Shown in the Block Below.

AMC428469
MAYAN GOLD #2

Transfer(s) Not Processed

A conveyance document to transfer ownership of the mining claim(s) listed above was received by the Bureau of Land Management (BLM) Arizona State Office. The transfer(s) of ownership cannot be processed for the following reason(s):

The notary block does not state who the notary is acknowledging the signature for.

If appropriate, please submit a corrected conveyance document, required documents, or additional fees, within 30 days of your receipt of this notice. If the required information is not received within the 30-day timeframe, no further action will be taken, and the BLM will retain the non-refundable processing fees submitted.

If additional information is required, please contact RéAnn Myers at 602-417-9413. Please include your AMC serial number(s) on all correspondence.

Sincerely,

Rebecca Heick
Acting Deputy State Director
Lands & Minerals Division

CERTIFIED MAIL™

**UNITED STATES
DEPARTMENT OF THE INTERIOR**

Bureau of Land Management
Arizona State Office
1 North Central Avenue, Suite 800
Phoenix, Arizona 85004

Official Business
Penalty for Private Use, \$300



7014 0150 0000 5427 9878

neopost

02/19/2015

US POSTAGE

FIRST-CLASS MAIL

\$06.48⁰

US OFFICIAL MAIL
\$300 Penalty
For Private Use
ZIP 85004

041L11101433



MARC VANGORP
3355 14 MILE ROAD NE
CEDAR SPRINGS MI 49319

PHOENIX ARIZONA
MAR 23 P 2:48

1st NOTICE

2nd NOTICE

RETURNED

3-4

3-11

NIXIE 482 SE 1009 0003/18/15

RETURN TO SENDER
UNCLAIMED
UNABLE TO FORWARD

BC: 85004442700 *1714-04492-20-41

49319040667

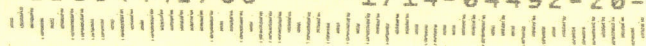

PLACE STICKER AT TOP OF ENVELOPE TO THE RIGHT
OF THE RETURN ADDRESS, FOLD AT DOTTED LINE

SENDER: COMPLETE THIS SECTION

- Complete items 1, 2, and 3. Also complete item 4 if Restricted Delivery is desired.
- Print your name and address on the reverse so that we can return the card to you.
- Attach this card to the back of the mailpiece, or on the front if space permits.

1. Article Addressed to:

MARC VANGORP
3355 14 MILE ROAD NE
CEDAR SPRINGS MI 49319
ADJ/931/RM/AMC428464

2. Article Number
(Transfer from service label)

7014 0150 0000 5427 9878

PS Form 3811, July 2013

Domestic Return Receipt

COMPLETE THIS SECTION ON DELIVERY

A. Signature

X

Agent

Addressee

B. Received by (Printed Name)

C. Date of Delivery

D. Is delivery address different from item 1? Yes
If YES, enter delivery address below: No

3. Service Type

Certified Mail®

Priority Mail Express™

Registered

Return Receipt for Merchandise

Insured Mail

Collect on Delivery

4. Restricted Delivery? (Extra Fee)

Yes

485250000

485250000



United States Department of the Interior



BUREAU OF LAND MANAGEMENT

Arizona State Office

One North Central Avenue, Suite 800

Phoenix, Arizona 85004-4427

www.blm.gov/az/

FEB 18 2015

In Reply Refer To:
3800 (9310) RM
AMC428464

CERTIFIED MAIL – RETURN RECEIPT REQUESTED 7014 0150 0000 5427 9892

NOTICE

STEVE KAROLYI
PO BOX 74353
PHOENIX, AZ 85087-1006

:
:
:

This Decision Affects Those Claims
Shown in the Block Below.

AMC428469
MAYAN GOLD #2

Transfer(s) Not Processed

A conveyance document to transfer ownership of the mining claim(s) listed above was received by the Bureau of Land Management (BLM) Arizona State Office. The transfer(s) of ownership cannot be processed for the following reason(s):

The notary block does not state who the notary is acknowledging the signature for.

If appropriate, please submit a corrected conveyance document, required documents, or additional fees, within 30 days of your receipt of this notice. If the required information is not received within the 30-day timeframe, no further action will be taken, and the BLM will retain the non-refundable processing fees submitted.

If additional information is required, please contact RéAnn Myers at 602-417-9413. Please include your AMC serial number(s) on all correspondence.

Sincerely,

Rebecca Heick
Acting Deputy State Director
Lands & Minerals Division



First-Class Mail
Postage & Fees Paid
USPS
Permit No. G-10

• Sender: Please print your name, address, and ZIP+4 in this box •

U.S. DEPARTMENT OF THE INTERIOR
BUREAU OF LAND MANAGEMENT
ARIZONA STATE OFFICE
ONE NORTH CENTRAL AVENUE, SUITE 900
PHOENIX, AZ 85004-4427



SENDER: COMPLETE THIS SECTION

- Complete items 1, 2, and 3. Also complete item 4 if Restricted Delivery is desired.
- Print your name and address on the reverse so that we can return the card to you.
- Attach this card to the back of the mailpiece, or on the front if space permits.

1. Article Addressed to:

STEVE KAROLYI
MINEFINDER GOLD
PO BOX 74353
PHOENIX, AZ 85087-1006
ADJ/931/RM/AMC427309/426104/42528
4/425499/428425/428464

2015 FEB 27

PHOENIX, ARIZONA

COMPLETE THIS SECTION ON DELIVERY

A. Signature Agent
 Addressee

B. Received by (Printed Name) C. Date of Delivery
STEVE KAROLYI 2-25-15

D. Is delivery address different from item 1? Yes
If YES, enter delivery address below: No

3. Service Type
 Certified Mail® Priority Mail Express™
 Registered Return Receipt for Merchandise
 Insured Mail Collect on Delivery

4. Restricted Delivery? (Extra Fee) Yes

2. Article Number

(Transfer from service label)

7014 0150 0000 5427 9892

NOTICE!!

These documents have been scanned!

Do not place un-scanned documents beneath this notice!

Do not remove this notice from this file!

GPO Jacket No. 560-102
Print Order 61540
Rise Business Services, LLC
Job=AZ15 5/10/2019



Box Number= AZ15034



Claim Begin-End: AMC428464-AMC428469

3 Transfers



AZ15034-20

AMC426152-AMC428464

✓
AMC 428464
428425

7/7/2015

Steve Karolyi
Mine Finder Gold/Ranger Gold Exploration, LLC
18850 School House Rd., Suite 2
Black Canyon City, AZ 85324

Bureau of Land Management
One North Central Ave., Suite 800
Phoenix, AZ 85004-4427

To Whom it May Concern:

Enclosed is a Quit Claim Deed request for four mines:

AMC # 428464 Hidden Treasure 1
AMC # 428465 Hidden Treasure 2
AMC # 428427 Hidden Treasure 3
AMC # 428428 Hidden Treasure 4

Please, apply payments for this transaction from Mine Finder Gold credit card filed on record with your office.

Thank you.

Sincerely yours,

Steve Karolyi
CEO and Owner
Mine Finder Gold/Ranger Gold Exploration, LLC

PHOENIX, ARIZONA

2015 JUL 13 P 3:21

ENTERED INTO COMPUTER
07/31/2015 DJJ

RECEIPT # 3343688

Recorded at the request of
when recorded mail to:

Kelly Don Waetzig
P.O. Box 505
Boulder, WY 82923

QUIT CLAIM DEED

For consideration of \$10.00, and other valuable considerations, I, Steve Karolyi, PO Box 74353; Phoenix, AZ 85087

hereby quit-claim to: Kelly Don Waetzig, P.O. Box 505; Boulder, WY 82923

all right, title or interest in the following real properties situated in Yavapai County, Arizona, Gila & Salt River Base and Meridian, Arizona:

- Claim Name: AMC# 428464, Hidden Treasure 1, located in SE¼ of Section 7, T10N, R2E
- AMC# 428465, Hidden Treasure 2, located in SW¼ of Section 8, T10N, R2E
- AMC# 428427, Hidden Treasure 3, located in NE¼ of Section 18, T10N, R2E
- AMC# 428428, Hidden Treasure 4, located in NE¼ of Section 18, T10N, R2E

Exempt per A.R.S. § 11-1134-A6

Dated this 7-22-15

Steve Karolyi
Grantor – Steve Karolyi

PHOENIX, ARIZONA
2015 JUL 13 P 3:21
RECORDING OFFICE

STATE OF Arizona }
COUNTY OF Yavapai }

This instrument was acknowledged before me this day of July 7, 2015 by:

Ashley Marsh

My Commission Expires: Dec 31, 2018
Notary Public

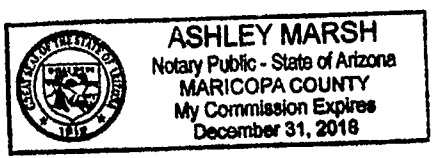

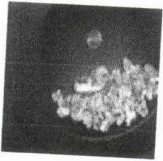

Mine Finder Gold
Ranger Gold Exploration, LLC
P.O. Box 74353
Phoenix, AZ 85087

PHOENIX, AZ 852

09 JUL 2015 PM 9 L



RECEIVED
BLM AZ 3 OFFICE

2015 JUL 13 P 3: 07

PHOENIX, ARIZONA

Bureau of Land Management
One North Central Ave.; Suite 800
Phoenix, AZ 85004-4427

85004442700



PHOENIX AZ 85004 4427

United States Department of the Interior
Bureau of Land Management
LANDS/RECREATION & PLANNING
ONE N CENTRAL AVE
PHOENIX, AZ 85004 -2203
Phone: 602-417-9200

Receipt

No: 3343688

Transaction #: 3441442	
Date of Transaction: 07/16/2015	
CUSTOMER:	
MINE FINDER GOLD/RANGER GOLD EXPLORATION LLC 18850 E SCHOOL HOUSE RD STE 2 BLACK CANYON CITY, AZ 85324-8926 US	

LINE #	QTY	DESCRIPTION	REMARKS	UNIT PRICE	TOTAL
1	1.00	LOCATABLE MINERALS / MINING CLAIMS- NOT NEW-UNADJUD, ONE AUTH NO. ONLY / MINING CLAIM MONEY RECEIVED CASES: AMC428464/\$40.00	QCD - 4	- n/a -	40.00
TOTAL:					\$40.00

PAYMENT INFORMATION			
NOTE: Items will appear on credit card statement as "Bureau of Land Mgmt CO".			
1	AMOUNT:	40.00	POSTMARKED: N/A
	TYPE:	CREDIT CARD	RECEIVED: 07/16/2015
	NAME:	KAROLYI, STEVE 18850 E SCHOOL HOUSE RD STE 2 BLACK CANYON CITY AZ 85324-8926 US	
	CARD NO:	XXXXXXXXXXXX5005	AUTH CODE: 100156
	NAME ON CARD:	STEVE KAROLYI	
	EXPIRES:	01/2020	
	SIGNATURE:		

REMARKS

This receipt was generated by the automated BLM Collections and Billing System and is a paper representation of a portion of the official electronic record contained therein.

Amc ~~428466~~
428464

At the request of
When recorded mail to:

Steve Karolyi
PO Box 74353
Phoenix, AZ. 85087

QUIT CLAIM DEED

For consideration of 10.00 and other valuable considerations, I or we, Steve F. Karolyi, PO Box 74353, Phoenix, Arizona 85087

Hereby quit-claim to: August Dawn Adkins, 3030 N. Regal St, Spokane, Washington 99207

All right, title or interest in the following real property situated in Maricopa County, Arizona.

Claim Name: Inca Gold #1 AMC # 428466
Legal Description: NE ¼ of Section 21 T4N, R7W

Exempt per A.R.S. § 11-1134-A6

RECEIVED
2014 DEC 22 P 1:58
PHOENIX, ARIZONA

Dated: 12-18-2014

[Signature]
Grantor

Grantee

State of Arizona }
 }
County of Maricopa }

The foregoing instrument was acknowledged before me this 18th of December, 2014 by

Steve Karolyi

Terry Sue Schuman

NOTARY PUBLIC
My commission expires:

ENTERED
JAN 15 2015
BY: pm

398 entered

TERRY SUE SCHUMAN
Notary Public - State of Arizona
MARICOPA COUNTY
My Commission Expires
November 16, 2018

At the request of
When recorded mail to:

Steve Karolyi
PO Box 74353
Phoenix, AZ. 85087

QUIT CLAIM DEED

For consideration of 10.00 and other valuable considerations, I or we, Steve F. Karolyi, PO Box 74353, Phoenix, Arizona 85087

Hereby quit-claim to: August Davis Adkins, 3030 N. Regal St., Spokane, Washington 99207

All right, title or interest in the following real property situated in Maricopa County, Arizona.

Claim Name: Inca Gold #1 AMC # 428466
Legal Description: NE ¼ of Section 21 T4N R7W

Exempt per A.R.S. § 11-1134-A6

Dated: 11-2-14

RECEIVED
CLERK OF SUPERIOR COURT
2014 NOV - 5 P 3:07
PHOENIX, ARIZONA

[Signature]
Grantor

[Signature]
Grantee

State of Arizona }
County of Maricopa }

RECEIVED
CLERK OF SUPERIOR COURT
2014 DEC 22 P 1:58
PHOENIX, ARIZONA

The foregoing instrument was acknowledged before me this 4th of November, 2014 by

STEVE KAROLYI

[Signature]

NOTARY PUBLIC

My commission expires: FEB 6th 2015

RECEIPT # 3164085



Return To:

Steve Karolyi
PO Box 74353
Phoenix , Arizona 85087

Amendment to Mining Claim Deed
AMC # 428466
Inca Gold #1

Correct spelling of middle name of Grantee to Dawn instead of Davis

Find attached original copy and new Quit Claim Deed reflecting changes

PHOENIX, ARIZONA

2014 DEC 22 P 1:57

RECEIVED

RECEIPT # 3195748

Steve Karolyi
PO BX 74353
Phoenix, Arizona 85087

RECEIVED
BLM AIR MAIL SERVICE

2014 DEC 22 P 1:37

PHOENIX, ARIZONA

BLM
One North Central Avenue
Suite 800
Phoenix, Arizona 85004-4427



1022



85004

U.S. POSTAGE
PAID
PHOENIX, AZ
85087
DEC 19, 14
AMOUNT

\$0.49

00107145-06

85004442700



United States Department of the Interior
Bureau of Land Management
 LANDS/RECREATION & PLANNING
 ONE N CENTRAL AVE
 PHOENIX, AZ 85004 -2203
 Phone: 602-417-9200

Receipt

No: 3195748

Transaction #: 3289190	
Date of Transaction: 12/23/2014	
CUSTOMER:	
STEVE F KAROLYI PO BOX 74353 PHOENIX,AZ 85087-1006 US	

LINE #	QTY	DESCRIPTION	REMARKS	UNIT PRICE	TOTAL
1	1.00	LOCATABLE MINERALS / MINING CLAIMS- NOT NEW-UNADJUD,ONE AUTH NO. ONLY / MINING CLAIM MONEY RECEIVED CASES: AMC428466/\$10.00	QCD - 1	- n/a -	10.00
TOTAL:					\$10.00

PAYMENT INFORMATION			
1	AMOUNT:	10.00	POSTMARKED: N/A
	TYPE:	CHECK	RECEIVED: 12/22/2014
	CHECK NO:	3799	
	NAME:	RANGER EXPLORATIONS PO BOX 74353 PHOENIX AZ 85087-1006 US	

REMARKS

This receipt was generated by the automated BLM Collections and Billing System and is a paper representation of a portion of the official electronic record contained therein.

AMC 428464
429351
427309

At the request of
When recorded mail to:

Steve Karolyi
PO Box 74353
Phoenix, AZ. 85087

QUIT CLAIM DEED

For consideration of 10.00 and other valuable considerations, I or we, Steve F. Karolyi, PO Box 74353, Phoenix, Arizona 85087

Hereby quit-claim to: Kevin L Shafer, 5290 south cr 1200 east, Westport, Indiana 47283.

All right, title or interest in the following real property situated in Maricopa County, Arizona.

Claim Name: Mayan Gold #1 AMC # 428468
Legal Description: NW ¼ of Section 22, T4N, R7W

Exempt per A.R.S. § 11-1134-A6

RECEIVED
DLV STATE OFFICE
2014 NOV 14 P 3:33
PHOENIX, ARIZONA

Dated: 11-12-14

[Signature]
Grantor

Grantee

State of Arizona }
County of Maricopa }

The foregoing instrument was acknowledged before me this 12 of November, 2014 by

Steve Karolyi

ENTERED
DEC 05 2014
BY: fm

[Signature]

NOTARY PUBLIC
My commission expires: Aug 10, 2016

RECEIPT # 3170046

IOAN N. RATIU
Notary Public - State of Arizona
MARICOPA COUNTY
My Commission Expires
August 10, 2016

At the request of
When recorded mail to:

Steve Karolyi
PO Box 74353
Phoenix, AZ. 85087

QUIT CLAIM DEED

For consideration of 10.00 and other valuable considerations, I or we, Steve F. Karolyi, PO Box 74353, Phoenix, Arizona 85087

Hereby quit-claim to: Timothy Colmereaure, 3113 Barton Agricola Rd., Lucedale, MS. 39452

All right, title or interest in the following real property situated in Yavapai County, Arizona.

Claim Name: Ute Gold #1 AMC # 429354
Legal Description: NW ¼ of Section 17 T10N R2E

Exempt per A.R.S. § 11-1134-A6

RECEIVED
DLM AGENCY OFFICE
2014 NOV 14 P 3:33
PHOENIX, ARIZONA

Dated: 11-12-14

[Signature]
Grantor

Grantee

State of Arizona }
 }
County of Maricopa }

The foregoing instrument was acknowledged before me this 12 of November, 2014 by
Steve Karolyi _____

[Signature]
NOTARY PUBLIC

My commission expires: Aug 10, 2016

INTERED
DEC 05 2014
BY: [Signature]

RECEIPT # 3170046

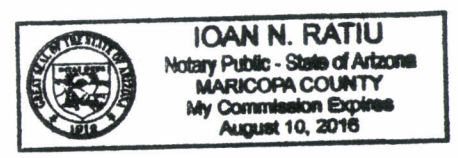

At the request of
When recorded mail to:

Steve Karolyi
PO Box 74353
Phoenix, AZ. 85087

QUIT CLAIM DEED

For consideration of 10.00 and other valuable considerations, I or we, Steve F. Karolyi, (DBA Minefinder Gold), PO Box 74353, Phoenix, Arizona 85087

Hereby quit-claim to: Thomas E. Shaefer, 4419 Campus Bluff Ct., Colorado Springs, CO. 80918

All right, title or interest in the following real property situated in Maricopa County, Arizona.

Claim Name: Golden Gem #3 AMC # 427312

Legal Description: S 1/2 of the SW 1/4 of SE 1/4 of Section 1, T1N, R8W GSRB & M.

Exempt per A.R.S. § 11-1134-A6

Dated: 11-12-14



Grantor Steve Karolyi

Grantee

State of Arizona }
 }
County of Maricopa }

The foregoing instrument was acknowledged before me this 12 of November, 2014 by

Steve Karolyi



NOTARY PUBLIC

My commission expires: Aug 10, 2016

RECEIVED
PLM # 7 STATE OFFICE
2014 NOV 14 P 3:33
PHOENIX, ARIZONA

NOT PROCESSED 1/26/2015 NEW QCD RECEIVED

*NEW QCD RECEIVED 1/26/2015
RECEIPT # 322624. PM*

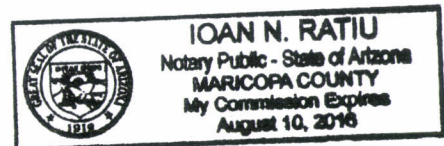

Steve Karolyi
PO Box 74353
Phoenix, Arizona

PHOENIX AZ 852

13 NOV 2014 PM 4 L



RECEIVED
PHOENIX OFFICE

2014 NOV 14 P 3: 26

PHOENIX, ARIZONA

BLM
One North Central Avenue
Suite 800
Phoenix, Arizona 85004-4427

85004442700



Steve Karolyi
PO Box 74353
Phoenix, Arizona

RECEIVED
BLM AZ STATE OFFICE

2014 NOV 14 P 3:26

PHOENIX, ARIZONA

BLM
One North Central Avenue
Suite 800
Phoenix, Arizona 85004-4427

PHOENIX AZ 852

13 NOV 2014 PM 4 L



85004442700



United States Department of the Interior
Bureau of Land Management
 LANDS/RECREATION & PLANNING
 ONE N CENTRAL AVE
 PHOENIX, AZ 85004 -2203
 Phone: 602-417-9200

Receipt

No: 3170046

Transaction #: 3262818	
Date of Transaction: 11/17/2014	
CUSTOMER:	
STEVE F KAROLYI PO BOX 74353 PHOENIX,AZ 85087-1006 US	

LINE #	QTY	DESCRIPTION	REMARKS	UNIT PRICE	TOTAL
1	1.00	LOCATABLE MINERALS / MINING CLAIMS- NOT NEW-UNADJUD,ONE AUTH NO. ONLY / MINING CLAIM MONEY RECEIVED CASES: AMC428468/\$20.00	QCD - 3	- n/a -	20.00
TOTAL:					\$20.00

PAYMENT INFORMATION				
1	AMOUNT:	20.00	POSTMARKED:	N/A
	TYPE:	CHECK	RECEIVED:	11/14/2014
	CHECK NO:	3873		
	NAME:	RANGER GOLD EXPLORATION PO BOX 74353 PHOENIX AZ 85087-1006 US		

REMARKS
BLM RECEIVED 3 QCD DOCUMENTS AND A \$20 CHECK VIA MAIL FROM CUSTOMER.

This receipt was generated by the automated BLM Collections and Billing System and is a paper representation of a portion of the official electronic record contained therein.

AMC 428464

At the request of
When recorded mail to:

Steve Karolyi
% Terry Schuman
49109 N 11th Ave
New River, Arizona 85087

QUIT CLAIM DEED

For consideration of 10.00 and other valuable considerations, I or we, Steve F. Karolyi, PO Box 74353, Phoenix, Arizona 85087

Hereby quit-claim to: Marc Vangorp, 3355 -14 Mile Road NE, Cedar Springs, MI. 49319

All right, title or interest in the following real property situated in Maricopa County, Arizona.

Claim Name: Mayan Gold #2 AMC # 428469
Legal Description: NW ¼ of Section 22 T4N R7W

Exempt per A.R.S. § 11-1134-A6

RECEIVED
2014 NOV 10 P 3:21
PHOENIX, ARIZONA

Dated: 11/06/2014

[Signature]
Grantor

Grantee

State of Arizona }
County of Maricopa }

The foregoing instrument was acknowledged before me this 6 of November 2014 by

Steve Karolyi

[Signature]

NOTARY PUBLIC
My commission expires:

ENTERED
MAR 10 2015
BY: [Signature]

RECEIPT # 3167117

 **KIMBERLY FIORE**
Notary Public - State of Arizona
MARICOPA COUNTY
My Commission Expires
February 26, 2018

At the request of
When recorded mail to:

Steve Karolyi
PO Box 74353
Phoenix, AZ. 85087

QUIT CLAIM DEED

For consideration of 10.00 and other valuable considerations, I or we, Steve F. Karolyi, PO Box 74353, Phoenix, Arizona 85087

Hereby quit-claim to: Marc Vangorp, 3355 -14 Mile Road NE, Cedar Springs, MI. 49319

All right, title or interest in the following real property situated in Maricopa County, Arizona.

Claim Name: Mayan Gold #2 AMC # 428469
Legal Description: NW ¼ of Section 22 T4N R7W

Exempt per A.R.S. § 11-1134-A6

RECEIVED
SUNNYVALE OFFICE
2014 NOV 10 P 3:21
PHOENIX, ARIZONA

NOT PROCESSED

Dated: 11/04/2014

[Signature]
Grantor

Grantee

State of Arizona }
 }
County of Maricopa }

The foregoing instrument was acknowledged before me this 6 of November 2014 by

[Signature]

NOTARY PUBLIC
My commission expires:

*NOTARY DID NOT
STATE WHO THEY
ARE SIGNING FOR.*

RECEIPT # 3167117

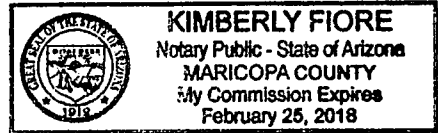

At the request of
When recorded mail to:

Steve Karolyi
PO Box 74353
Phoenix, AZ. 85087

QUIT CLAIM DEED

For consideration of 10.00 and other valuable considerations, I or we, Steve F. Karolyi, PO Box 74353, Phoenix, Arizona 85087

Hereby quit-claim to: August Davis Adkins, 3030 N. Regal St., Spokane, Washington 99207

All right, title or interest in the following real property situated in Yavapai County, Arizona.

Claim Name: Inca Gold #1 AMC # 428466
Legal Description: NE ¼ of Section 21 T4N R7W

Exempt per A.R.S. § 11-1134-A6

Dated: 11/04/2014



Grantor

RECEIVED
2014 NOV 10 P 3:21
PHOENIX, ARIZONA

Grantee

State of Arizona }
 }
County of Maricopa }

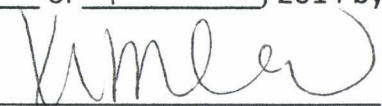
The foregoing instrument was acknowledged before me this 4 of November, 2014 by 

NOTARY PUBLIC
My commission expires:

TRANSFERRED PREVIOUSLY.
398 - DOCUMENT.
INTEREST
DEC 05 2014
BY: 

RECEIPT # 3167117

 **KIMBERLY FIORE**
Notary Public - State of Arizona
MARICOPA COUNTY
My Commission Expires
February 25, 2018

Steve Karolyi
PO Box 74353
Phoenix, Arizona

PHOENIX AZ 852

07 NOV 2014 PM 9 L



RECEIVED
BLM AZ STATE OFFICE

2014 NOV 10 P 3: 14

PHOENIX, ARIZONA

BLM
One North Central Avenue
Suite 800
Phoenix, Arizona 85004-4427

85004442700



Steve Karolyi
% Terry Schuman
49109 N 11th Ave
New River, Arizona 85087

PHOENIX
AZ 852
04 MAR '15
FM 6 L



Attn: Raeann Myers

BLM
One North Central Avenue
Suite 800
Phoenix, Arizona 85004-4427

85004442700



United States Department of the Interior
Bureau of Land Management
 LANDS/RECREATION & PLANNING
 ONE N CENTRAL AVE
 PHOENIX, AZ 85004 -2203
 Phone: 602-417-9200

Receipt

No: 3167117

Transaction #: 3259785	
Date of Transaction: 11/12/2014	
CUSTOMER:	
STEVE F KAROLYI PO BOX 74353 PHOENIX,AZ 85087-1006 US	

LINE #	QTY	DESCRIPTION	REMARKS	UNIT PRICE	TOTAL
1	1.00	LOCATABLE MINERALS / MINING CLAIMS- NOT NEW-UNADJUD,ONE AUTH NO. ONLY / MINING CLAIM MONEY RECEIVED CASES: AMC428469/\$20.00	QCD - 2	- n/a -	20.00
TOTAL:					\$20.00

PAYMENT INFORMATION					
1	AMOUNT:	10.00	POSTMARKED:	11/07/2014	
	TYPE:	CHECK	RECEIVED:	11/10/2014	
	CHECK NO:	3868			
	NAME:	RANGER GOLD EXPLORATION PO BOX 74353 PHOENIX AZ 85087-1006 US			
2	AMOUNT:	10.00	POSTMARKED:	11/07/2014	
	TYPE:	CHECK	RECEIVED:	11/10/2014	
	CHECK NO:	3870			
	NAME:	RANGER GOLD EXPLORATION PO BOX 74353 PHOENIX AZ 85087-1006 US			

REMARKS

This receipt was generated by the automated BLM Collections and Billing System and is a paper representation of a portion of the official electronic record contained therein.

AMC 428464

At the request of
When recorded mail to:

Steve Karolyi
PO Box 74353
Phoenix, AZ. 85087

QUIT CLAIM DEED

For consideration of 10.00 and other valuable considerations, I or we, Steve F. Karolyi, PO Box 74353, Phoenix, Arizona 85087

Hereby quit-claim to: August Davis Adkins, 3030 N. Regal St., Spokane, Washington 99207

All right, title or interest in the following real property situated in Maricopa County, Arizona.

Claim Name: Inca Gold #1 AMC # 428466
Legal Description: NE ¼ of Section 21 T4N R7W

Exempt per A.R.S. § 11-1134-A6

RECEIVED
DIA AUSTIN
2014 NOV - 5 P 3: 07
PHOENIX, ARIZONA

Dated: 11-21-14

[Signature]
Grantor

Grantee

State of Arizona }
 }
County of Maricopa }

The foregoing instrument was acknowledged before me this 4th of November 2014 by

STEVE KAROLYI

[Signature]

NOTARY PUBLIC
My commission expires: FEB 6th 2015

ENTERED
NOV 12 2014
BY: fm

RECEIPT # 3164085



Steve Karolyi
PO Box 74353
Phoenix, Arizona

PHOENIX
AZ 852
04 NOV '14
PM 8 L

RECEIVED
BLM STATE OFFICE

2014 NOV -5 P 3:06

PHOENIX, ARIZONA

BLM
One North Central Avenue
Suite 800
Phoenix, Arizona 85004-4427

850044427 C041



United States Department of the Interior
Bureau of Land Management
 LANDS/RECREATION & PLANNING
 ONE N CENTRAL AVE
 PHOENIX, AZ 85004 -2203
 Phone: 602-417-9200

Receipt

No: 3164085

Transaction #: 3256685	
Date of Transaction: 11/06/2014	
CUSTOMER:	
STEVE F KAROLYI PO BOX 74353 PHOENIX, AZ 85087-1006 US	

LINE #	QTY	DESCRIPTION	REMARKS	UNIT PRICE	TOTAL
1	1.00	LOCATABLE MINERALS / MINING CLAIMS- NOT NEW-UNADJUD, ONE AUTH NO. ONLY / MINING CLAIM MONEY RECEIVED CASES: AMC428466/\$10.00	QCD - 1	- n/a -	10.00
TOTAL:					\$10.00

PAYMENT INFORMATION					
1	AMOUNT:	10.00	POSTMARKED:	N/A	
	TYPE:	CHECK	RECEIVED:	11/05/2014	
	CHECK NO:	3836			
	NAME:	RANGER GOLD EXPLORATION PO BOX 74353 PHOENIX AZ 85087-1006 US			

REMARKS

This receipt was generated by the automated BLM Collections and Billing System and is a paper representation of a portion of the official electronic record contained therein.

AMC 428464

When recorded mail to:

Steve Karolyi
PO Box 74353
Phoenix, AZ. 85087

QUIT CLAIM DEED

For consideration of \$10.00, and other valuable considerations, I or we, Kelly Waetzig, PO Box 505, Boulder, Wyoming 82923

Hereby quit-claim to: Steve Karolyi
PO Box 74353
Phoenix, AZ. 85087

All right, title or interest in the following real property situated in Maricopa County, Arizona

Mining Claim Name: Inca Gold #1 AMC #428466
Legal Description: NE ¼ of Section 21 R4N R760

Exempt per A.R.S. § 11-1134-A6

Dated: 10-22-14

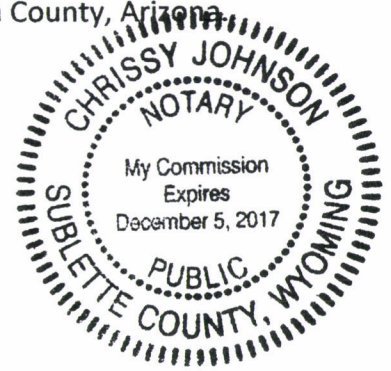

[Handwritten Signature]

Grantor

Grantee

State of Arizona } State of Wyoming
County of Maricopa } Sublette County

2014 OCT 29 P 3:18

The foregoing instrument was acknowledged before me this 26th day of September, 2014 by

Chrissy Johnson

[Handwritten Signature]

NOTARY PUBLIC
My commission expires:

ENTERED
NOV 03 2014
BY: *pm*

RECEIPT # 3159094

When recorded mail to:

Steve Karolyi
PO Box 74353
Phoenix, AZ. 85087

QUIT CLAIM DEED

For consideration of \$10.00, and other valuable considerations, I or we, Kelly Waetzig, PO Box 505, Boulder, Wyoming 82923

Hereby quit-claim to: Steve Karolyi
PO Box 74353
Phoenix, AZ. 85087

All right, title or interest in the following real property situated in Maricopa County, Arizona.

Mining Claim Name: Mayan Gold #2 AMC # 428469
Legal Description: NW ¼ of Section 22 T4NR7W

Exempt per A.R.S. § 11-1134-A6

Dated: 10-22-14

Grantor

Grantee



OCT 21 P 3:18

State of Arizona } State of Wyoming
County of Maricopa } County of Sublette

The foregoing instrument was acknowledged before me this 26th day of September, 2014 by

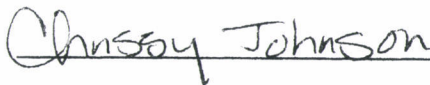

Chrissy Johnson



NOTARY PUBLIC

My commission expires: Dec. 5, 2017



Steve Karolyi
PO Box 74353
Phoenix, Arizona

PHOENIX AZ 852
28 OCT 2014 PM 4 L



RECEIVED
BLM OFFICE

2014 OCT 29 P 3:12

PHOENIX, ARIZONA

BLM

One North Central Avenue
Suite 800

Phoenix, Arizona 85004-4427



85004442700



United States Department of the Interior
Bureau of Land Management
 LANDS/RECREATION & PLANNING
 ONE N CENTRAL AVE
 PHOENIX, AZ 85004 -2203
 Phone: 602-417-9200

Receipt

No: 3159094

Transaction #: 3251601	
Date of Transaction: 10/30/2014	
CUSTOMER:	
STEVE F KAROLYI PO BOX 74353 PHOENIX,AZ 85087-1006 US	

LINE #	QTY	DESCRIPTION	REMARKS	UNIT PRICE	TOTAL
1	1.00	LOCATABLE MINERALS / MINING CLAIMS- NOT NEW-UNADJUD,ONE AUTH NO. ONLY / MINING CLAIM MONEY RECEIVED CASES: AMC428466/\$20.00	QCD - 2	- n/a -	20.00
TOTAL:					\$20.00

PAYMENT INFORMATION				
1	AMOUNT:	20.00	POSTMARKED:	10/28/2014
	TYPE:	CHECK	RECEIVED:	10/29/2014
	CHECK NO:	3826		
	NAME:	RANGER GOLD EXPLORATION PO BOX 74353 PHOENIX AZ 85087-1006 US		

REMARKS

This receipt was generated by the automated BLM Collections and Billing System and is a paper representation of a portion of the official electronic record contained therein.

At the request of
When recorded mail to:

Steve Karolyi
PO Box 74353
Phoenix, AZ. 85087
623-465-5076

QUIT CLAIM DEED

For consideration of \$1378.00, and other valuable considerations, I or we, Steve F. Karolyi
PO Box 74353, PHOENIX, AZ. 85087

Hereby quit-claim to: Kelly D. Waetzig
P.O Box 505 B
Boulder, Wyoming 82923-0505

All right, title or interest in the following real property situated in **MARICOPA** County, Arizona.

Claim Name: Inca Gold # 1 AMC #428466
Legal Description: NE ¼ of Section 21 T4N R760

Exempt per A.R.S. § 11-1134-A6

Dated: 9-9-14

[Signature]
Grantor

Grantee

State of Arizona }
County of Maricopa }

The foregoing instrument was acknowledged before me this 9th day of September, 2014 by

STEVE KAROLYI

PHOENIX, ARIZONA
2014 SEP 15 P 3:02
RECEIVED
PLM, RECEIVED OFFICE

NOTARY PUBLIC

My commission expires: FEB 6TH 2015

ENTERED
RECEIPT # 3130883
SEP 18 2014
BY: RM



At the request of

When recorded mail to:

Steve Karolyi
PO Box 74353
Phoenix, AZ. 85087

QUIT CLAIM DEED

For consideration of \$999.00, and other valuable considerations, I or we, Steve F. Karolyi
PO Box 74353. PHOENIX, AZ 85087

Hereby quit-claim to: Kelly D. Waetzig
P.O Box 505 B
Boulder, Wyoming 82923-0505

*NOT PROCESSED.
CLAIM NAME &
NUMBER DO NOT
MATCH.*

All right, title or interest in the following real property situated in Maricopa County, Arizona.

Claim Name: Mayan Gold # 1 AMC #428469
Legal Description: NW ¼ of Section 22 T4N R7W

Exempt per A.R.S. § 11-1134-A6

Dated: 9-9-14

[Signature]
Grantor

Grantee

State of Arizona }
 }
County of Maricopa }

The foregoing instrument was acknowledged before me this 9th day of September, 2014 by

STEVE KAROLYI

[Signature]

NOTARY PUBLIC

My commission expires: Feb 6th 2015

RECEIVED
CLM & STATE OFFICE
2014 SEP 15 P 3:02
PHOENIX, ARIZONA

RECEIPT # 3130883

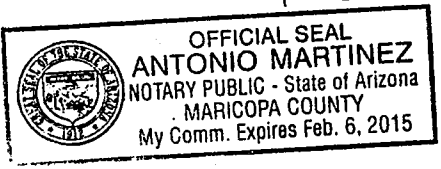

RECEIVED NEW/CORRECT QCD
ON 9/23/2014 PM

Steve F. Karolyi
PO Box 74353
Phoenix, Arizona 85087

RECEIVED
BLM AZ STATE OFFICE
2014 SEP 15 P 3 01
PHOENIX, ARIZONA



1022

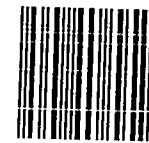

85004

U.S. POSTAGE
PAID
PHOENIX, AZ
85087
SEP 12, 14
AMOUNT

\$1.40
0006004-10

BLM
One North Central Avenue
Suite 800
Phoenix, Arizona 85004-4427

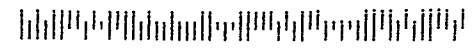

At the request of
When recorded mail to:

Steve Karolyi
PO Box 74253
Phoenix, AZ. 85087

QUIT CLAIM DEED

For consideration of \$999.00, and other valuable considerations, I or we, Steve F. Karolyi

Hereby quit-claim to: Kelly D. Waetzig
P.O Box 505 B
Boulder, Wyoming 82923-0505

All right, title or interest in the following real property situated in Maricopa County, Arizona.

Claim Name: Mayan Gold # 2 AMC #428469
Legal Description: NW ¼ of Section 22 T4N R7W

Exempt per A.R.S. § 11-1134-A6

RECEIVED
P.M. COUNTY OFFICE
2014 SEP 23 P 2:31
PHOENIX, ARIZONA

Dated: 9/20/14

[Signature]
Grantor

Grantee

State of Arizona }
 }
County of Maricopa }

The foregoing instrument was acknowledged before me this 19th day of September, 2014 by

Ashley Hathaway

[Signature]
NOTARY PUBLIC
My commission expires:
NOV 5, 2016

ENTERED
SEP 25 2014
BY: *Rm*

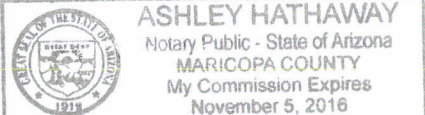
ASHLEY HATHAWAY
Notary Public - State of Arizona
MARICOPA COUNTY
My Commission Expires
November 5, 2016

Dear ReeAnn:

Here is the corrected Quit Claim
for AMC# 428469. It was the Claim

Name that was incorrect. The correct

name is Mayan Gold #2 not Mayan Gold #1.

Thank you so much.

Steve Karolyi

RECEIVED
BLM A7 STATE OFFICE
2014 SEP 23 P 2:31
PHOENIX, ARIZONA

Steve F. Karolyi
PO Box 74353
Phoenix, Arizona 85087

PHOENIX AZ 852

22 SEP 2014 PM 4 L



Attn: Ree Ann

BLM
One North Central Avenue
Suite 800
Phoenix, Arizona 85004-4427

PHOENIX, ARIZONA

2014 SEP 23 P 2:31

RECEIVED
BLM AZ STATE OFFICE

85004442700



United States Department of the Interior
Bureau of Land Management
 LANDS/RECREATION & PLANNING
 ONE N CENTRAL AVE
 PHOENIX, AZ 85004 -2203
 Phone: 602-417-9200

Receipt

No: 3130883

Transaction #: 3222875	
Date of Transaction: 09/16/2014	
CUSTOMER:	
STEVE F KAROLYI PO BOX 74353 PHOENIX,AZ 85087-1006 US	

LINE #	QTY	DESCRIPTION	REMARKS	UNIT PRICE	TOTAL
1	4.00	LOCATABLE MINERALS / MINING CLAIMS-NEW,UNADJUD, ONE OR MORE AUTH NOS / NEW MINING CLAIMS LOCATION FEE CASES: AMC429351/\$37.00, AMC429352/\$37.00, AMC429353/\$37.00, AMC429354/\$37.00		- n/a -	148.00
2	4.00	LOCATABLE MINERALS / MINING CLAIMS-NEW,UNADJUD, ONE OR MORE AUTH NOS / NEW MINING CLAIM PROCESSING FEE CASES: AMC429351/\$20.00, AMC429352/\$20.00, AMC429353/\$20.00, AMC429354/\$20.00		- n/a -	80.00
3	4.00	LOCATABLE MINERALS / MINING CLAIMS-NEW,UNADJUD, ONE OR MORE AUTH NOS / NEW MINING CLAIMS MAINTENANCE FEE CASES: AMC429351/\$155.00, AMC429352/\$155.00, AMC429353/\$155.00, AMC429354/\$155.00		- n/a -	620.00
4	1.00	LOCATABLE MINERALS / MINING CLAIMS-NOT NEW-UNADJUD,ONE AUTH NO. ONLY / MINING CLAIM MONEY RECEIVED CASES: AMC428466/\$20.00	QCD - 2	- n/a -	20.00
TOTAL:					\$868.00

PAYMENT INFORMATION			
1	AMOUNT:	868.00	POSTMARKED: 09/12/2014
	TYPE:	CHECK	RECEIVED: 09/15/2014
	CHECK NO:	3808	
	NAME:	RANGER GOLD EXPLORATION PO BOX 74353 PHOENIX AZ 85087-1006 US	

REMARKS

This receipt was generated by the automated BLM Collections and Billing System and is a paper representation of a portion of the official electronic record contained therein.

NOTICE!!

These documents have been scanned!

Do not place un-scanned documents beneath this notice!

Do not remove this notice from this file!

GPO Jacket No. 560-102
Print Order 61540
Rise Business Services, LLC
Job=AZ15 5/10/2019



Box Number= AZ15034



Claim Begin-End: AMC428464-AMC428469

4 Annual Filings



AZ15034-20

AMC426152-AMC428464

DEPARTMENT OF THE INTERIOR
BUREAU OF LAND MANAGEMENT
MINING CLAIMS

Run Date/Time: 9/24/2020

MC Maintenance Fees Paid Through the BLM Pay Portal
(by Date Paid)

Page 1 Of 2

CBS Receipt: 4772730

Printed For Lead File # AMC428464

Agency Tracking ID: 1596412860

Assessment Year: 2021

Number of BLM Serial Nr: 2

Paid On: 8/3/2020

Total Amount Paid:\$330.00

Message: :

Claim Name	BLM Serial No	Lead File No	Amount Paid
MAYAN GOLD #1	AMC428468	AMC428464	\$165.00
WYATTS GOLD #1	AMC429565	AMC429563	\$165.00

United States Department of the Interior
Bureau of Land Management
 BUSINESS & SUPPORT SVCS DIV
 ONE N CENTRAL AVE SUITE 800
 PHOENIX, AZ 85004 -4427
 Phone: 602-417-9200

Receipt	
No:	4772730

Transaction #: 4899576	
Date of Transaction: 08/02/2020	
CUSTOMER:	
KEVIN L SHAFER 5290 S CR 1200 E WESTPORT,IN 47283 US	

LINE #	QTY	DESCRIPTION	REMARKS	UNIT PRICE	TOTAL
1	1.00	LOCATABLE MINERALS / MINING CLAIMS- NOT NEW-UNADJUD,ONE AUTH NO. ONLY / MINING CLAIM MONEY RECEIVED CASES: AMC428468/\$330.00		- n/a -	330.00
TOTAL:					\$330.00

PAYMENT INFORMATION				
NOTE: Items will appear on credit card statement as "BLM O Mining Claim".				
1	AMOUNT:	330.00	POSTMARKED:	N/A
	TYPE:	CREDIT CARD	RECEIVED:	08/02/2020
	NAME:	KEVIN L SHAFER 5290 S CR 1200 E WESTPORT IN 47283 US		
	CARD NO:	XXXXXXXXXXXX7787	AUTH CODE:	978113
	NAME ON CARD:	KEVIN L SHAFER		
	SIGNATURE:	INTERNET		

REMARKS

This receipt was generated by the automated BLM Collections and Billing System and is a paper representation of a portion of the official electronic record contained therein.

Run Date: 08/01/18

Run Time: 05:44 PM

**DEPARTMENT OF THE INTERIOR
BUREAU OF LAND MANAGEMENT
MINING CLAIMS**

MC Maintenance Fees Paid Through the BLM Pay Portal

CBS Receipt: 4222914

Printed For Lead File # **AMC428464**

Agency Tracking ID: 1532991522

Number of BLM Serial Nr: 2

Assessment Year: 2019

Total Amount Paid: \$310.00

Paid On: 07/30/2018

Claim Name	BLM Serial No	Lead File No	Amount Paid
MAYAN GOLD #1	AMC428468	AMC428464	\$155.00
WYATTS GOLD #1	AMC429565	AMC429563	\$155.00

United States Department of the Interior
Bureau of Land Management
 BUSINESS & SUPPORT SVCS DIV
 ONE N CENTRAL AVE SUITE 800
 PHOENIX, AZ 85004 -4427
 Phone: 602-417-9200

Receipt

No: 4222914

Transaction #: 4338138	
Date of Transaction: 07/30/2018	
CUSTOMER:	
	KEVIN L SHAFER 5290 S CR 1200 E WESTPORT, IN 47283 US

LINE #	QTY	DESCRIPTION	REMARKS	UNIT PRICE	TOTAL
1	1.00	LOCATABLE MINERALS / MINING CLAIMS- NOT NEW-UNADJUD, ONE AUTH NO. ONLY / MINING CLAIM MONEY RECEIVED CASES: AMC429565/\$310.00		- n/a -	310.00
TOTAL:					\$310.00

PAYMENT INFORMATION					
NOTE: Items will appear on credit card statement as "BLM O Mining Claim".					
1	AMOUNT:	310.00	POSTMARKED:	N/A	
	TYPE:	CREDIT CARD	RECEIVED:	07/30/2018	
	NAME:	KEVIN L SHAFER 5290 S CR 1200 E WESTPORT IN 47283 US			
	CARD NO:	XXXXXXXXXXXX7787	AUTH CODE:	596725	
	NAME ON CARD:	KEVIN L SHAFER			
	SIGNATURE:				

REMARKS

This receipt was generated by the automated BLM Collections and Billing System and is a paper representation of a portion of the official electronic record contained therein.

Run Date: 07/20/17

Run Time: 10:48 AM

**DEPARTMENT OF THE INTERIOR
BUREAU OF LAND MANAGEMENT
MINING CLAIMS**

MC Maintenance Fees Paid Through the BLM Pay Portal

CBS Receipt: 3890490

Printed For Lead File # AMC428464

Agency Tracking ID: 1500176410

Assessment Year: 2018

Number of BLM Serial Nr: 2

Paid On: 07/15/2017

Total Amount Paid: \$310.00

Claim Name	BLM Serial No	Lead File No	Amount Paid
MAYAN GOLD #1	AMC428468	AMC428464	\$155.00
WYATTS GOLD #1	AMC429565	AMC429563	\$155.00

United States Department of the Interior
Bureau of Land Management
 BUSINESS & SUPPORT SVCS DIV
 ONE N CENTRAL AVE SUITE 800
 PHOENIX, AZ 85004 -4427
 Phone: 602-417-9200

Receipt

No: 3890490

Transaction #: 3999722	
Date of Transaction: 07/15/2017	
CUSTOMER:	
KEVIN L SHAFER 5290 SOUTH COUNTY ROAD 1200 EAST WESTPORT, IN 47283 US	

LINE #	QTY	DESCRIPTION	REMARKS	UNIT PRICE	TOTAL
1	1.00	LOCATABLE MINERALS / MINING CLAIMS- NOT NEW-UNADJUD, ONE AUTH NO. ONLY / MINING CLAIM MONEY RECEIVED CASES: AMC428468/\$310.00		- n/a -	310.00
TOTAL:					\$310.00

PAYMENT INFORMATION			
NOTE: Items will appear on credit card statement as "BLM O Mining Claim".			
1	AMOUNT:	310.00	POSTMARKED: N/A
	TYPE:	CREDIT CARD	RECEIVED: 07/15/2017
	NAME:	KEVIN L SHAFER 5290 SOUTH COUNTY ROAD 1200 EAST WESTPORT IN 47283 US	
	CARD NO:	XXXXXXXXXXXX4260	AUTH CODE: 838140
	NAME ON CARD:	KEVIN L SHAFER	
	EXPIRES:	09/2019	
	SIGNATURE:		

REMARKS

This receipt was generated by the automated BLM Collections and Billing System and is a paper representation of a portion of the official electronic record contained therein.

Run Date: 09/15/16

Run Time: 09:27 AM

**DEPARTMENT OF THE INTERIOR
BUREAU OF LAND MANAGEMENT
MINING CLAIMS**

MC Maintenance Fees Paid Through the BLM Pay Portal

CBS Receipt: 3607928

Printed For Lead File # **AMC428464**

Agency Tracking ID: 1468798036

Assessment Year: 2017

Number of BLM Serial Nr: 2

Paid On: 07/17/2016

Total Amount Paid: \$310.00

Claim Name	BLM Serial No	Lead File No	Amount Paid
MAYAN GOLD #1	AMC428468	AMC428464	\$155.00
WYATTS GOLD #1	AMC429565	AMC429563	\$155.00

United States Department of the Interior
Bureau of Land Management
 BUSINESS & SUPPORT SVCS DIV
 ONE N CENTRAL AVE SUITE 800
 PHOENIX, AZ 85004 -4427
 Phone: (602) 417-9200

Receipt

No: 3607928

Transaction #: 3711403	
Date of Transaction: 07/17/2016	
CUSTOMER:	
KEVIN L SHAFER 5290 SOUTH COUNTY ROAD 1200 EAST WESTPORT, IN 47283 US	

LINE #	QTY	DESCRIPTION	REMARKS	UNIT PRICE	TOTAL
1	1.00	LOCATABLE MINERALS / MINING CLAIMS- NOT NEW-UNADJUD, ONE AUTH NO. ONLY / MINING CLAIM MONEY RECEIVED CASES: AMC428468/\$310.00		- n/a -	310.00
TOTAL:					\$310.00

PAYMENT INFORMATION			
NOTE: Items will appear on credit card statement as "BLM O Mining Claim".			
1	AMOUNT:	310.00	POSTMARKED: N/A
	TYPE:	CREDIT CARD	RECEIVED: 07/17/2016
	NAME:	KEVIN L SHAFER 5290 SOUTH COUNTY ROAD 1200 EAST WESTPORT IN 47283 US	
	CARD NO:	XXXXXXXXXXXX4260	AUTH CODE: 795708
	NAME ON CARD:	KEVIN L SHAFER	
	EXPIRES:	09/2016	
	SIGNATURE:		

REMARKS

This receipt was generated by the automated BLM Collections and Billing System and is a paper representation of a portion of the official electronic record contained therein.

Run Date: 08/01/16

Run Time: 09:50 AM

**DEPARTMENT OF THE INTERIOR
BUREAU OF LAND MANAGEMENT
MINING CLAIMS**

MC Maintenance Fees Paid Through the BLM Pay Portal

CBS Receipt: 3607928

Printed For Lead File # **AMC428464**

Agency Tracking ID: 1468798036

Assessment Year: 2017

Number of BLM Serial Nr: 2

Paid On: 07/17/2016

Total Amount Paid: \$310.00

Claim Name	BLM Serial No	Lead File No	Amount Paid
MAYAN GOLD #1	AMC428468	AMC428464	\$155.00
WYATTS GOLD #1	AMC429565	AMC429563	\$155.00

United States Department of the Interior
Bureau of Land Management
 BUSINESS & SUPPORT SVCS DIV
 ONE N CENTRAL AVE SUITE 800
 PHOENIX, AZ 85004 -4427
 Phone: (602) 417-9200

Receipt

No: 3607928

Transaction #: 3711403	
Date of Transaction: 07/17/2016	
CUSTOMER:	
	KEVIN L SHAFER 5290 SOUTH COUNTY ROAD 1200 EAST WESTPORT, IN 47283 US

LINE #	QTY	DESCRIPTION	REMARKS	UNIT PRICE	TOTAL
1	1.00	LOCATABLE MINERALS / MINING CLAIMS- NOT NEW-UNADJUD, ONE AUTH NO. ONLY / MINING CLAIM MONEY RECEIVED CASES: AMC428468/\$310.00		- n/a -	310.00
TOTAL:					\$310.00

PAYMENT INFORMATION			
NOTE: Items will appear on credit card statement as "BLM O Mining Claim".			
1	AMOUNT:	310.00	POSTMARKED: N/A
	TYPE:	CREDIT CARD	RECEIVED: 07/17/2016
	NAME:	KEVIN L SHAFER 5290 SOUTH COUNTY ROAD 1200 EAST WESTPORT IN 47283 US	
	CARD NO:	XXXXXXXXXXXX4260	AUTH CODE: 795708
	NAME ON CARD:	KEVIN L SHAFER	
	EXPIRES:	09/2016	
	SIGNATURE:		

REMARKS

This receipt was generated by the automated BLM Collections and Billing System and is a paper representation of a portion of the official electronic record contained therein.

INSTRUCTIONS

1. This is an optional form that may be used to satisfy the requirements for the Bureau of Land Management (BLM) under the provisions of 43 U.S.C. §1744 and 30 U.S.C. §28f and the regulations thereunder (43 CFR part 3834). Since local and State laws may vary, you should contact your local and State agencies where the claims are located to ensure all applicable laws and requirements are satisfied.
2. This form should be used to pay the maintenance fee for lode mining claims, mill sites, and tunnel sites only. To pay the maintenance fee for placer mining claims, use Form 3830-5a.
3. Complete the section for the number of claims and the amount being remitted to the BLM.
4. Enter the year in paragraph 2 for the applicable assessment year.
5. List all mining claim or site names and the BLM serial number associated to the claim or site, if the BLM has notified you what the serial number is. Every attempt should be made to include the current BLM serial number for each claim or site listed.
6. The name and current mailing addresses of the person paying the maintenance fee(s) should be listed at the top of the form. If this is a change of address for a claimant, that should also be noted.
7. If needed, an additional sheet can be used to continue listing claim and site names and BLM serial numbers, or the name and current mailing address of additional claimants.
8. If paying by credit card, you must complete the following credit card information on page 3: (a) exact name on the face of the credit card; (b) amount paid; (c) type of card; (d) credit card number; (e) expiration date of the card; and (f) telephone number. You must also sign on page 3 to show authorization to charge the credit card.

NOTICES

THE PRIVACY ACT and 43 CFR 2.48(d) require that you be furnished with the following information in connection with the information requested by this form.

AUTHORITY: 30 U.S.C. 28f and 43 CFR part 3834 permit collection of the information requested by this form.

PRINCIPAL PURPOSE: The BLM will use the information you provide to record the annual maintenance fee payment for the claims and sites listed and to verify that payment has been made in accordance with 30 U.S.C. 28f and 43 CFR part 3834.

ROUTINE USES: The BLM will only disclose this information in accordance with the provisions at 43 CFR 2.56(b) and (c).

EFFECT OF NOT PROVIDING INFORMATION: Disclosure of the requested information is required by 30 U.S.C. 28f and 43 CFR part 3834 for claimants paying the annual maintenance fee. The use of this specific form when paying the maintenance fee is optional. However, when paying the maintenance fee, it is the requested information on this form that is required to be submitted along with the fee. Failure to submit all the required information will delay the BLM's processing of the information and may preclude the BLM's acceptance of the maintenance fee payment, which may result in forfeiture of the mining claim(s) or site(s) by the claimant.

GRAND RAPIDS MI 495

13 AUG 2015 PM 4 L



ARIZONA STATE BLM
1 NORTH CENTRAL AVE
SUITE 800
PHOENIX AZ. 85004

85004442700



United States Department of the Interior
Bureau of Land Management
LANDS/RECREATION & PLANNING
ONE N CENTRAL AVE
PHOENIX, AZ 85004 -2203
Phone: 602-417-9200

Receipt

No: 3370325

Transaction #: 3468482	
Date of Transaction: 08/18/2015	
CUSTOMER:	
MARC VANGORP 3355 14 MILE RD NE CEDAR SPRINGS,MI 49319-9418 US	

LINE #	QTY	DESCRIPTION	REMARKS	UNIT PRICE	TOTAL
1	1.00	LOCATABLE MINERALS / MINING CLAIMS- NOT NEW-UNADJUD,ONE AUTH NO. ONLY / MINING CLAIM MONEY RECEIVED CASES: AMC428469/\$155.00	MAINT FEE PYMNT (1) 2016	- n/a -	155.00
TOTAL:					\$155.00

PAYMENT INFORMATION			
NOTE: Items will appear on credit card statement as "Bureau of Land Mgmt CO".			
1	AMOUNT:	155.00	POSTMARKED: N/A
	TYPE:	CREDIT CARD	RECEIVED: 08/17/2015
	NAME:	VANGORP, MARC 3355 14 MILE RD NE CEDAR SPRINGS MI 49319-9418 US	
	CARD NO:	XXXXXXXXXXXX0603	AUTH CODE: 074724
	NAME ON CARD:	MARC VANGORP	
	EXPIRES:	07/2018	
	SIGNATURE:		

REMARKS

This receipt was generated by the automated BLM Collections and Billing System and is a paper representation of a portion of the official electronic record contained therein.

UNITED STATES
DEPARTMENT OF THE INTERIOR
BUREAU OF LAND MANAGEMENT

494

MAINTENANCE FEE WAIVER CERTIFICATION

428425
428464
FORM APPROVED
OMB NO. 1004-0114
Expires: October 31, 2016

SEE INSTRUCTIONS ON PAGE 2

- This small miner waiver is filed for the assessment year beginning on September 1, 2015 and ending on September 1, 2016.
- The undersigned and all related parties owned ten or fewer mining claims, mill, or tunnel sites located and maintained on Federal lands in the United States of America on September 1, 2016.
- The undersigned have performed the assessment work required by law for each mining claim listed prior to filing this waiver and understand that by filing this form, the undersigned must file an affidavit of assessment work with the Bureau of Land Management (BLM) by the December 30th following the filing of this waiver.
- The undersigned understand that if the assessment work obligation has not yet come due under 30 U.S.C. 28 (for those claims in their first assessment year only), a notice of intent to hold reciting this condition must be recorded by the December 30th following the filing of this waiver.
- The undersigned understand that mill and tunnel sites may also be listed on this waiver and be waived from payment of the maintenance fee, and that a notice of intent to hold for these sites is required to be filed with the BLM by the December 30th following the filing of this waiver.
- The undersigned understand and acknowledge that pursuant to 43 U.S.C. 1212 and 18 U.S.C. 1001, the filing or recording of a false, fictitious, or fraudulent document with the BLM may result in a fine of up to \$250,000, a prison term not to exceed five years, or both.
- The mining claims, mill or tunnel sites for which this waiver from payment of the maintenance fees is requested are:

CLAIM OR SITE NAME	BLM RECORDATION SERIAL NUMBER
1. <u>HIDDEN TREASURE #1</u>	<u>AMC# 428464</u> ✓
2. <u>HIDDEN TREASURE #2</u>	<u>AMC# 428465</u>
3. <u>HIDDEN TREASURE #3</u>	<u>AMC# 428427</u>
4. <u>HIDDEN TREASURE #4</u>	<u>AMC# 428428</u>
5.	
6.	
7.	
8.	
9.	
10.	

BLM RECEIVED
 PHOENIX, ARIZONA
 2015 AUG 28 P 4: 50

The owner(s) (claimants) of the above mining claims and sites are:

KELLY DON WAETZIG
(Owner's Name - Please Print)
P.O. Box 505
(Owner's Mailing Address)

[Signature]
(Owner's Signature)
Boulder WY 82923
(City) (State) (Zip Code)

(Owner's Name - Please Print)

(Owner's Signature)

(Owner's Mailing Address)

(City)

(State)

(Zip Code)

(Owner's Name - Please Print)

(Owner's Signature)

(Owner's Mailing Address)

(City)

(State)

(Zip Code)

(Owner's Name - Please Print)

(Owner's Signature)

(Owner's Mailing Address)

(City)

(State)

(Zip Code)

SEP 10 2015

NW ✓
9/10/2015

(Owner's Name - Please Print)	(Owner's Signature)
(Owner's Mailing Address)	(City) (State) (Zip Code)
(Owner's Name - Please Print)	(Owner's Signature)
(Owner's Mailing Address)	(City) (State) (Zip Code)
(Owner's Name - Please Print)	(Owner's Signature)
(Owner's Mailing Address)	(City) (State) (Zip Code)
(Owner's Name - Please Print)	(Owner's Signature)
(Owner's Mailing Address)	(City) (State) (Zip Code)

18 U.S.C. 1001 and 43 U.S.C. 1212 make it a crime for any person knowingly and willfully to make to any department or agency of the United States any false, fictitious or fraudulent statements or representations as to any matter within its jurisdiction.

INSTRUCTIONS

1. This certification is made under the provisions of 43 U.S.C. § 1744 and 30 U.S.C. §28-28k and the regulations thereunder (43 CFR Part 3830).
2. The claimant(s) must fill in the dates in paragraph 1 for the beginning and ending of the assessment year for which this waiver is sought.
3. The claimant(s) must fill in the date in paragraph 2 for the beginning of the assessment year for which this waiver is sought.
4. All claim and site names and BLM serial numbers must be listed for the mining claims, mill sites, and tunnel sites for which the waiver is sought.
5. All owners of the mining claims, mill sites, and tunnel sites and their addresses must be given.
6. This waiver form must be signed by all the claimants or their designated agent, in original form. If an agent is designated, a notarized designation of agent, signed by all of the claimants with proper address given, must be submitted with this waiver.
7. This form must be filed no later than September 1st for the upcoming assessment year in the BLM State Office where the mining claims or sites are recorded, or the waiver cannot be granted by the BLM. (Example: To obtain a waiver for the assessment year 2012, which begins on September 1, 2011, you must qualify for and file for a waiver no later than September 1, 2011, in the proper BLM State Office.)
8. For all mining claims which require assessment work, you must record an affidavit of labor on or before the December 30th immediately following the filing of this waiver. For all other mining claims or sites waived, you must record a notice of intent to hold on or before the December 30th immediately following the filing of this waiver.
9. Mill and tunnel sites may also be listed on this waiver and be waived from payment of the maintenance fee. A notice of intent to hold for these sites is required to be filed by the December 30th following the filing of this waiver.

RECEIVED
 BLM AZ STATE OFFICE
 2015 AUG 28 P 4: 50
 PHOENIX, ARIZONA

FOR OFFICIAL USE ONLY

Kelly Waetzig
PO Box 505
Boulder WY 82923

RECEIVED
BUREAU OF LAND MANAGEMENT
ARIZONA STATE OFFICE

2015 AUG 28 P 4: 50

PHOENIX, ARIZONA

Bureau of Land Management
Arizona State Office
One North Central Avenue, Suite 800
Phoenix AZ. 85004-4427



850044427 0041



428464
429563

MAINTENANCE FEE PAYMENT

Claimant Name: Kevin Shafer
 Address: 5290 South CR 1200 EAST
 City: WESTPORT State: IN Zip: 47283
 Telephone: 812-560-3759
 E-mail address: KLSHAK@HOTMAIL.COM
 Signature: [Signature]

RECEIVED
 AZ STATE OFFICE
 2015 MAY 12 A 11:22
 PHOENIX, ARIZONA
 BLM
 Date
 Stamp

Check here if this is a change of address.

LINE NO.	AMC NUMBER	CLAIM/SITE NAME	COUNTY RECORDER DATA (If available)	TWP	RNG	SEC
1	428468	MAYAN Gold #1		4N	7W	22
2	429565	WYATTS Gold #1		4N	13W	1
3						
4						
5						
6						
7						
8						
9						
10						

List additional claims on Form MCF114.

Bureau of Land Management
Arizona State Office
www.blm.gov/az/

No. of Claims*: 2 x \$155 = 310
 Check No: 3017 Init. [Signature]
 Receipt No.: 5294592
For BLM Use Only

* \$155 per lode mining claim, mill site, or tunnel site; and \$155 for each 20 acres or portion thereof for each placer mining claim.

Form: MCF112
 Revised July 2014

United States Department of the Interior
Bureau of Land Management
 LANDS/RECREATION & PLANNING
 ONE N CENTRAL AVE
 PHOENIX, AZ 85004 -2203
 Phone: 602-417-9200

Receipt

No: 3294592

Transaction #: 3391385	
Date of Transaction: 05/12/2015	
CUSTOMER:	
KEVIN SHAFER 5290 SOUTH CR1200 EAST WESTPORT,IN 47283 US	

LINE #	QTY	DESCRIPTION	REMARKS	UNIT PRICE	TOTAL
1	1.00	LOCATABLE MINERALS / MINING CLAIMS- NOT NEW-UNADJUD,ONE AUTH NO. ONLY / MINING CLAIM MONEY RECEIVED CASES: AMC428468/\$310.00	2016 MAINT (2)	- n/a -	310.00
2	1.00	IAC PRODUCTS / MAPS-BLM / SURFACE MGMT-(N-Z) / PHOENIX NORTH		4.00	4.00
3	1.00	IAC PRODUCTS / MAPS-BLM / SURFACE MGMT-(N-Z) / SALOME		4.00	4.00
TOTAL:					\$318.00

PAYMENT INFORMATION			
1	AMOUNT:	318.00	POSTMARKED: N/A
	TYPE:	CHECK	RECEIVED: 05/12/2015
	CHECK NO:	3014	
	NAME:	SHAFER, KEVIN 5290 SOUTH CR1200 EAST WESTPORT IN 47283 US	

REMARKS

This receipt was generated by the automated BLM Collections and Billing System and is a paper representation of a portion of the official electronic record contained therein.

ENTERED
 MAY 13 2015
 BY: *RAM*

United States Department of the Interior
Bureau of Land Management
 BUSINESS & SUPPORT SVCS DIV
 ONE N CENTRAL AVE SUITE 800
 PHOENIX, AZ 85004 -4427
 Phone: (602) 417-9200

Receipt

No: 3113470

Transaction #: 3205197	
Date of Transaction: 08/26/2014	
CUSTOMER:	
STEVE F KAROLYI PO BOX 74353 PHOENIX,AZ 85087	

LINE #	QTY	DESCRIPTION	REMARKS	UNIT PRICE	TOTAL
1	1.00	LOCATABLE MINERALS / MINING CLAIMS- NOT NEW-UNADJUD,ONE AUTH NO. ONLY / MINING CLAIM MONEY RECEIVED CASES: AMC428464/\$155.00		- n/a -	155.00
TOTAL:					\$155.00

PAYMENT INFORMATION			
NOTE: Items will appear on credit card statement as "BLM O Mining Claim".			
1	AMOUNT:	155.00	POSTMARKED: N/A
	TYPE:	CREDIT CARD	RECEIVED: 08/26/2014
	NAME:	STEVE F KAROLYI PO BOX 74353 PHOENIX AZ 85087	
	CARD NO:	XXXXXXXXXXXX5817	AUTH CODE: 072920
	NAME ON CARD:	STEVE F KAROLYI	
	EXPIRES:	07/2016	
	SIGNATURE:		

REMARKS

This receipt was generated by the automated BLM Collections and Billing System and is a paper representation of a portion of the official electronic record contained therein.

United States Department of the Interior
Bureau of Land Management
 BUSINESS & SUPPORT SVCS DIV
 ONE N CENTRAL AVE SUITE 800
 PHOENIX, AZ 85004 -4427
 Phone: (602) 417-9200

Receipt

No: 3113471

Transaction #: 3205198	
Date of Transaction: 08/26/2014	
CUSTOMER:	
STEVE F KAROLYI PO BOX 74353 PHOENIX,AZ 85087	

AMC 428466

LINE #	QTY	DESCRIPTION	REMARKS	UNIT PRICE	TOTAL
1	1.00	LOCATABLE MINERALS / MINING CLAIMS- NOT NEW-UNADJUD,ONE AUTH NO. ONLY / MINING CLAIM MONEY RECEIVED CASES: AMC428466/\$775.00		- n/a -	775.00
TOTAL:					\$775.00

PAYMENT INFORMATION				
NOTE: Items will appear on credit card statement as "BLM O Mining Claim".				
1	AMOUNT:	775.00	POSTMARKED:	N/A
	TYPE:	CREDIT CARD	RECEIVED:	08/26/2014
	NAME:	STEVE F KAROLYI PO BOX 74353 PHOENIX AZ 85087		
	CARD NO:	XXXXXXXXXXXX5817	AUTH CODE:	073458
	NAME ON CARD:	STEVE F KAROLYI		
	EXPIRES:	07/2016		
	SIGNATURE:			

REMARKS

This receipt was generated by the automated BLM Collections and Billing System and is a paper representation of a portion of the official electronic record contained therein.

NOTICE!!

These documents have been scanned!

Do not place un-scanned documents beneath this notice!

Do not remove this notice from this file!

GPO Jacket No. 560-102
Print Order 61540
Rise Business Services, LLC
Job=AZ15 5/10/2019



Box Number= AZ15034



Claim Begin-End: AMC428464-AMC428469

5 Miscellaneous



AZ15034-20

AMC426152-AMC428464

**NO
DOCUMENTS
FOUND**

NO DOCUMENTS FOUND
NO DOCUMENTS FOUND

NOTICE!!

These documents have been scanned!

Do not place un-scanned documents beneath this notice!

Do not remove this notice from this file!

GPO Jacket No. 560-102
Print Order 61540
Rise Business Services, LLC
Job=AZ15 5/10/2019



Box Number= AZ15034



Claim Begin-End: AMC428464-AMC428469

6 Location Notices-Amendments and Supporting Documents



AZ15034-20

AMC426152-AMC428464

MINING CLAIM STATUS REPORT

Data Entered: 07/10/14 RAM

MTP Checked By: 07/10/14 RAM
GEO Checked By: 07/10/14 RAM

LEAD SERIAL NUMBER: AMC 428464 thru AMC 428469

NUMBER OF CLAIMS & TYPE:

0 LODE
PLACER
ASSOCIATION PLACER
MILL SITE
TUNNEL SITE

CHARGES:

Location Fee @ \$34 = \$ 204.00
Processing Fee @ \$20 = \$ 120.00
Maintenance Fee @ \$140 = \$ 840.00
Add'l Maint Fee for Assoc Placer = \$
SUBTOTAL \$ 1164.00
Other Fees \$
Other Fees \$
TOTAL \$ 1164.00

TOTAL ACREAGE: _____ Per Claim
(Placer Only)

NUMBER OF LOCATORS: _____

DOCUMENTS RECEIVED VIA: Over-the-Counter [] Mail [] TIMELY FILED: Yes [] No []

LEGAL DESCRIPTION: T 4N R 7W SEC 21,22
T 10N R 2E SEC 7,8
T _____ R _____ SEC _____
T _____ R _____ SEC _____
T _____ R _____ SEC _____

BLM [] FOREST SERVICE [] _____ SUBJ TO PL 359: Yes [] No []
WILDERNESS AREA [] _____

SPLIT ESTATE: N/A [] SX [] PX [] OTHER []
SRHA [] Was proper Notice filed if located on SHRA Land? Yes [] No []

RECONVEYED MINERALS ON BLM LAND REQUIRE OPENING ORDER FROM 1944 TO 1993:

Open to Entry On _____ N/A []

COMMENTS/STATUS: VOID [] PARTIALLY VOID [] PVT MINERALS [] WITHDRAWN LANDS []
OTHER [] _____

[] Claimant acknowledges that portions of the following claim(s) site(s) may be void or voidable.

Printed Name of Claimant _____ Signature of Claimant _____

*****FINAL ADJUDICATION*****

DATE 3/30/2015 INITIALS Rm

AMC 428464

RETURN TO:
STEVE KAROLYI
PO. Box 74353
PHOENIX, AZ. 85087

LOCATION NOTICE FOR LODE MINING CLAIM

NOTICE IS HEREBY GIVEN that the HIDDEN TREASURE
1 lode mining claim has been located
by STEVE KAROLYI whose current mailing
address is PO. Box 74353
PHOENIX, AZ. 85087

RECEIVED
BLM AZ STATE OFFICE
2014 JUL - 2 P 3: 04
PHOENIX, ARIZONA

The general course of this claim is NORTH/SOUTH and it is situated in YAVAPAI
County, Arizona. This claim is 1500' feet in length and 600' feet in width. This claim runs
from the location monument on which this location notice is posted approximately 50' feet in a
NORTH direction to the SOUTH end line and 300' feet in a WEST direction to the
EAST end line. This claim is marked by six monuments, one at each corner and one at the center of each
end line of the claim.

The location monument on which this notice is posted is situated within Section 7, Township 10
N, Range 2 E, Gila Salt River Base and Meridian, Arizona and this claim encompasses portions
of the following quarter section (s), section (s), Township (s) and Range (s) SE 1/4 OF THE SE 1/4
OF SEC 7 T10 N R 2E

Gila Salt River Base and Meridian, Arizona.

The locality of this claim with reference to some natural object or permanent monument and additional information
(if any) concerning its locality are as follows: SE COR OF SEC 7 T10 N R 2E

DATED AND POSTED on the ground this 10 day of MAY, 20 14.

LOCATOR (s) Steve Karolyi

Form MCF100
Revised July 2005

AMC428464

MINING CLAIM MAP

Lode (X) Placer ()

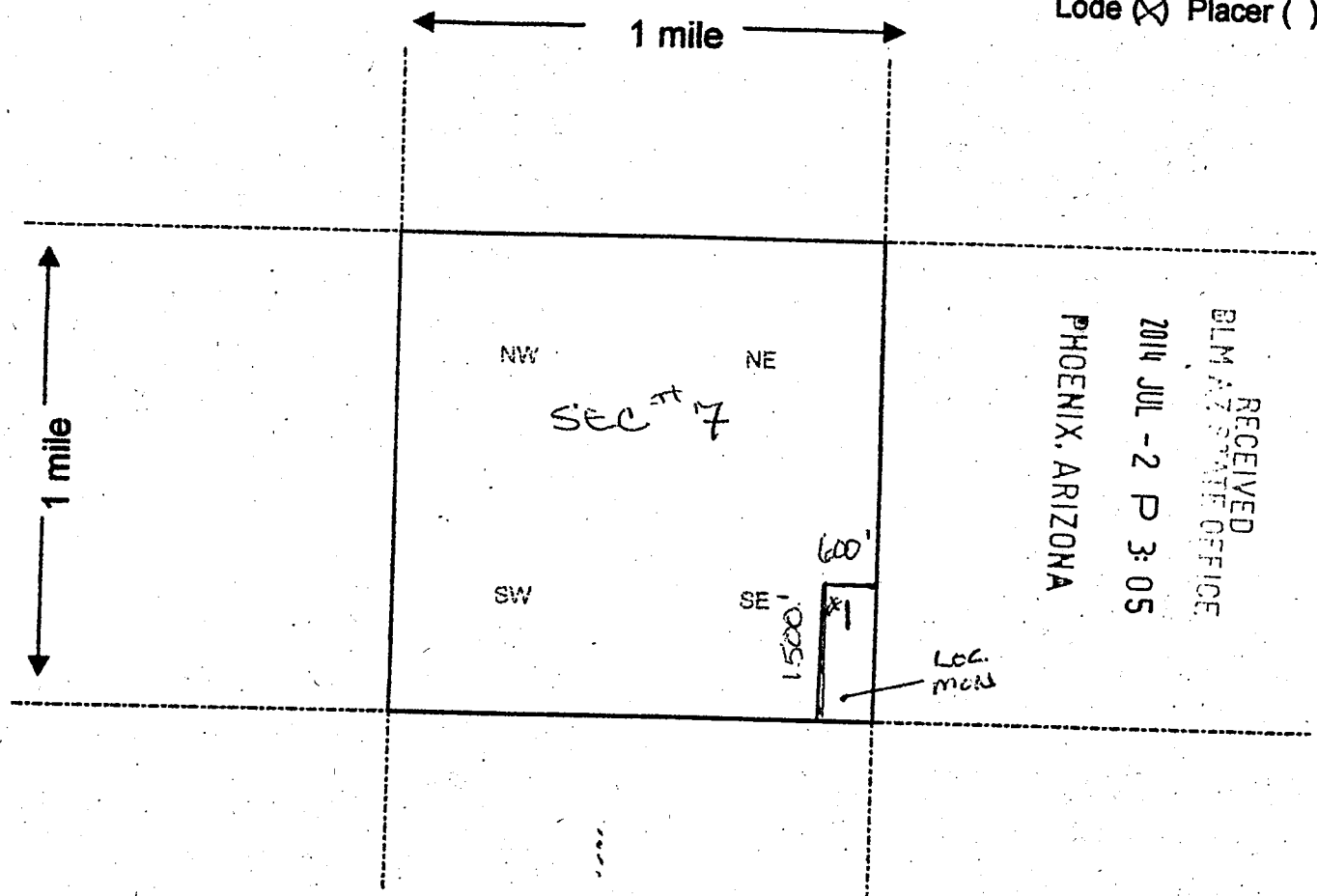

RECEIVED
BLM AZ STATE OFFICE
2014 JUL - 2 P 3:05
PHOENIX, ARIZONA

AMC 428464

Scale: 1" = 2000 feet



1. The above map depicts the HIDDEN TREASURE # mining claim, which is located in Section (s) 7, Township 10 N, Range 2 E, Gila and Salt River Base and Meridian, YAVAPAI County, Arizona.
2. The type of corner and location monuments used are as follows: 2X2X4 WOOD POST WITH METAL SCRIBED TAGS
3. The bearings and distances in degrees and feet between claim corners are as depicted on the map.

Form MCF100a
Revised July 2005

Return to:

Steve Karolyi
P.O. Box 74353
Phoenix, AZ 85087

LOCATION NOTICE FOR LODE MINING CLAIM

NOTICE IS HEREBY GIVEN that the NIDDEN TREASURE
2 lode mining claim has been located
by STEVE KAROLYI whose current mailing
address is P.O. Box 74353
PHOENIX, AZ 85087

BLM
Date
Stamp

RECEIVED
BLM AT STATE OFFICE
2014 JUL - 2 P 3: 05
PHOENIX, ARIZONA

The general course of this claim is NORTH / SOUTH and it is situated in YAVAPAI
County, Arizona. This claim is 1500' feet in length and 600' feet in width. This claim runs
from the location monument on which this location notice is posted approximately 50' feet in a
SOUTH direction to the NORTH end line and 300' feet in a WEST direction to the
EAST end line. This claim is marked by six monuments, one at each corner and one at the center of each
end line of the claim.

The location monument on which this notice is posted is situated within Section 8, Township 10
N, Range 2 E, Gila Salt River Base and Meridian, Arizona and this claim encompasses portions
of the following quarter section (s), section (s), Township (s) and Range (s) SW COR OF SEC 8
T 10 N R 2 E

Gila Salt River Base and Meridian, Arizona.

The locality of this claim with reference to some natural object or permanent monument and additional information
(if any) concerning its locality are as follows: SW COR OF SEC 8 T 10 N R 2 E

DATED AND POSTED on the ground this 10 day of MAY, 2014.

LOCATOR (s) [Signature]

AMC 428 U 6 8

Form MCF100
Revised July 2005

MINING CLAIM MAP

Lode (X) Placer ()

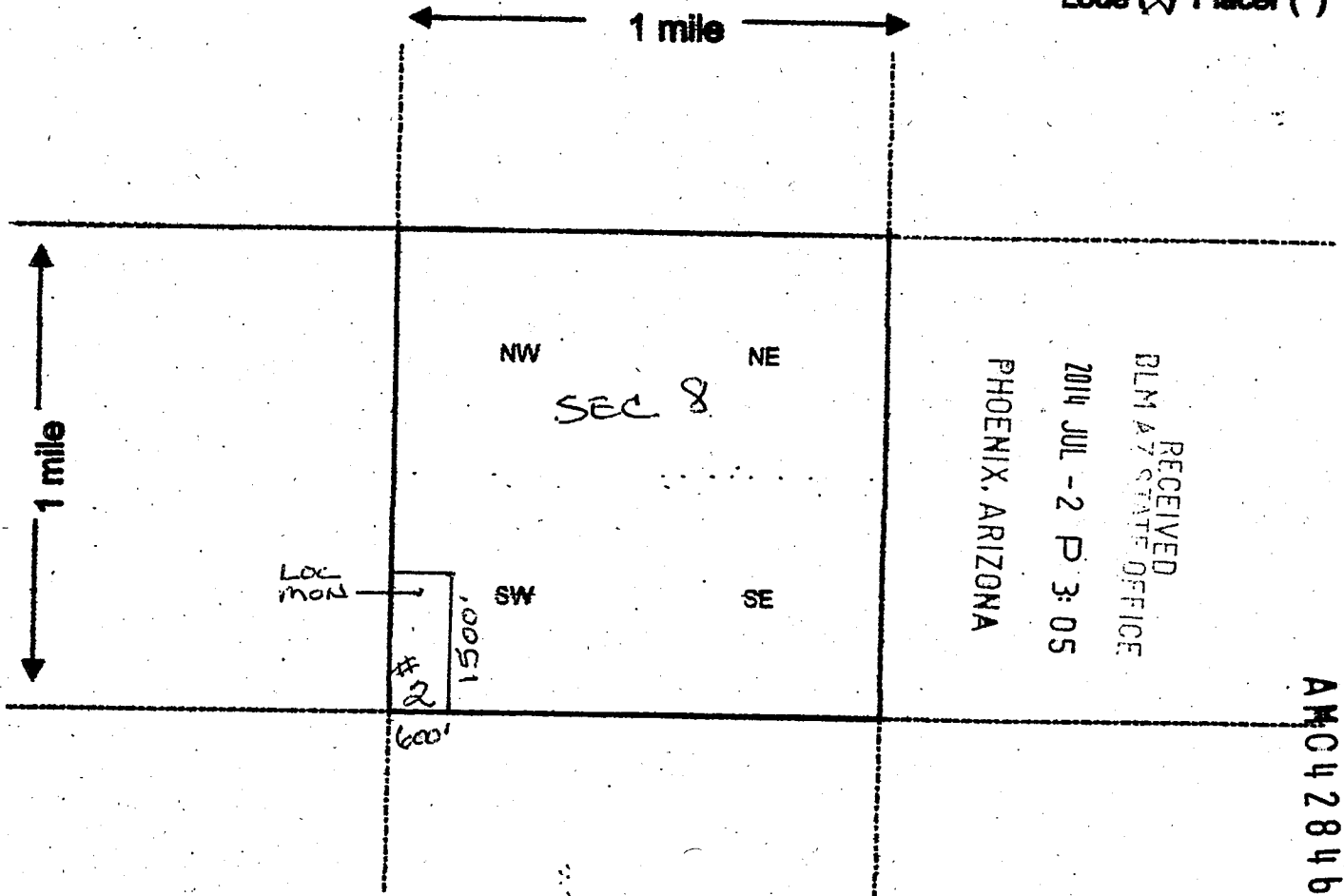

Scale: 1" = 2000 feet

1. The above map depicts the HIDDEN TREASURE² mining claim, which is located in Section (s) 8, Township 10 N, Range 2 E, Gila and Salt River Base and Meridian, YAVAPAI County, Arizona.
2. The type of corner and location monuments used are as follows: 2'X2'X4' WOOD POST WITH METAL SCRIBED TAG
3. The bearings and distances in degrees and feet between claim corners are as depicted on the map.

Form MCF100a
Revised July 2005

This form is available from the Arizona Department of Mines & Mineral Resources and may be reproduced.

Return to:

Steve Karolyi
P.O. Box 74353
Phoenix, AZ 85087

LOCATION NOTICE FOR LODE MINING CLAIM

NOTICE IS HEREBY GIVEN that the INCA GOLD
1 lode mining claim has been located
by STEVE KAROLYI whose current mailing
address is PO. BOX 74353
PHOENIX, AZ 85087

RECEIVED
CLM AZ STATE OFFICE
2014 JUL -2 P 3:04
PHOENIX, ARIZONA
BLM
Date
Stamp

The general course of this claim is NORTH / SOUTH and it is situated in MARICOPA
County, Arizona. This claim is 1500' feet in length and 600' feet in width. This claim runs
from the location monument on which this location notice is posted approximately 50' feet in a
SOUTH direction to the NORTH end line and 300' feet in a WEST direction to the
EAST end line. This claim is marked by six monuments, one at each corner and one at the center of each
end line of the claim.

The location monument on which this notice is posted is situated within Section 21, Township 4
N, Range 7 W, Gila Salt River Base and Meridian, Arizona and this claim encompasses portions
of the following quarter section (s), section (s), Township (s) and Range (s) NE 1/4 OF SEC 21
T 4N R 7W
Gila Salt River Base and Meridian, Arizona.

The locality of this claim with reference to some natural object or permanent monument and additional information
(if any) concerning its locality are as follows: 3500' IN A EAST DIRECTION
FROM THE NW COR OF SEC 21 T 4N R 7W

DATED AND POSTED on the ground this 30 day of APRIL, 2014.

LOCATOR (s) [Signature]

Form MCF100
Revised July 2005

AMC428466

Mining Claim Map

Lode (X) Placer ()

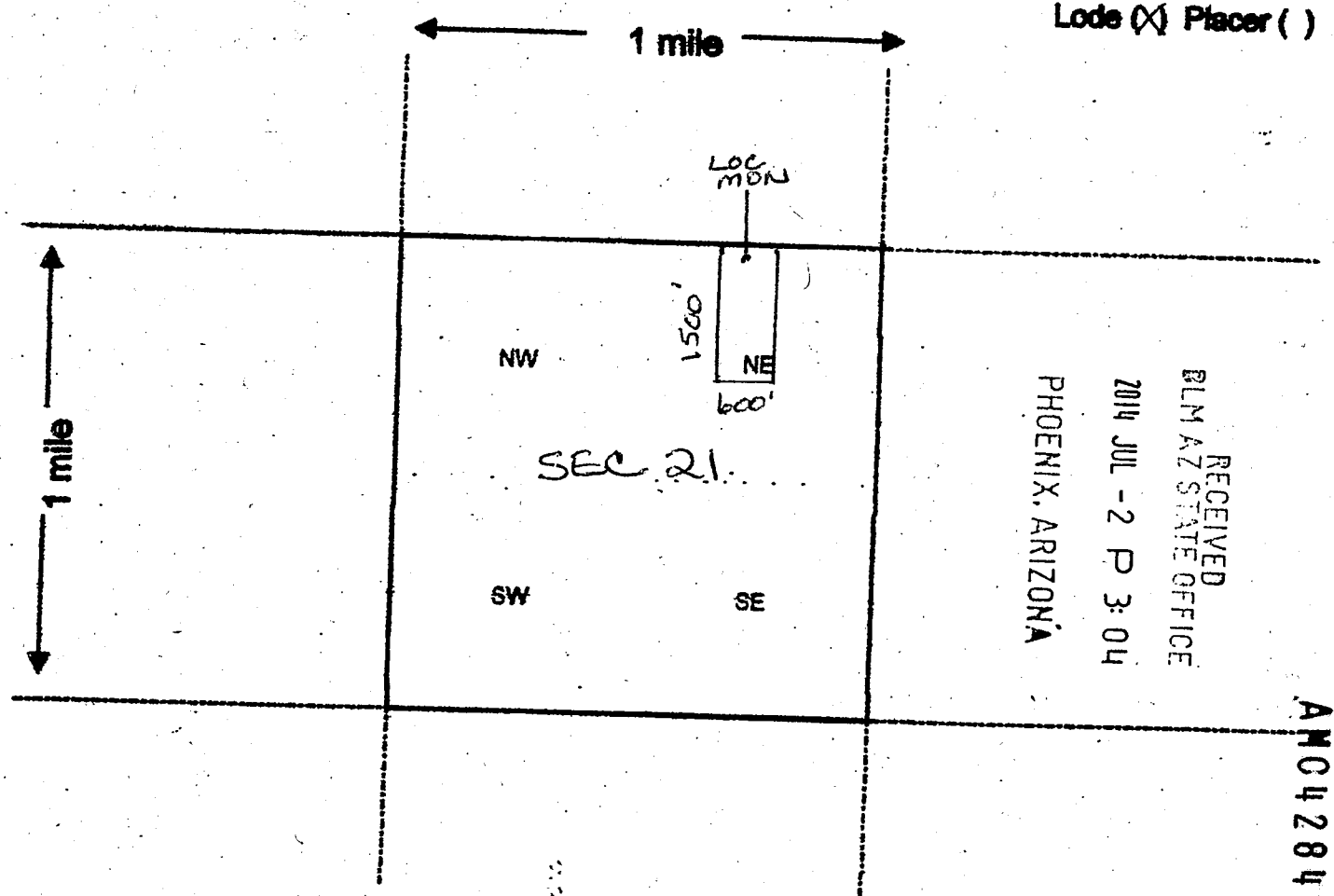

RECEIVED
 BLM AZ STATE OFFICE
 2014 JUL - 2 P 3:04
 PHOENIX, ARIZONA

AMC 4284661

Scale: 1" = 2000 feet

1. The above map depicts the TNCA GOLD # 1 mining claim, which is located in Section (s) 21, Township 4 N, Range 17 W, Gila and Salt River Base and Meridian, MARICOPA County, Arizona.
2. The type of corner and location monuments used are as follows: 2'x2'x4' WOOD POST WITH METAL SCRIBED TAGS
3. The bearings and distances in degrees and feet between claim corners are as depicted on the map.

Form MCF100a
 Revised July 2005

Return to:

Steve Karolyi
P.O. Box 74353
Phoenix, AZ 85087

LOCATION NOTICE FOR LODE MINING CLAIM

NOTICE IS HEREBY GIVEN that the INCA GOLD
2 lode mining claim has been located
by STEVE KAROLYI whose current mailing
address is P.O. Box 74353
PHOENIX, AZ 85087

BLM Date Stamp	RECEIVED
	BLM ARIZONA STATE OFFICE
	2014 JUL - 2 P 3:04
	PHOENIX, ARIZONA

The general course of this claim is NORTH / SOUTH and it is situated in MARICOPA
County, Arizona. This claim is 1500' feet in length and 600' feet in width. This claim runs
from the location monument on which this location notice is posted approximately 50' feet in a
SOUTH direction to the NORTH end line and 300' feet in a WEST direction to the
EAST end line. This claim is marked by six monuments, one at each corner and one at the center of each
end line of the claim.

The location monument on which this notice is posted is situated within Section 21, Township 4
N, Range 7 W, Gila Salt River Base and Meridian, Arizona and this claim encompasses portions
of the following quarter section (s), section (s), Township (s) and Range (s) NE 1/4 OF SEC 21
T 4 N R 7 W

Gila Salt River Base and Meridian, Arizona.

The locality of this claim with reference to some natural object or permanent monument and additional information
(if any) concerning its locality are as follows: APPROX 500' IN A WEST
DIRECTION FROM THE NE COR OF SEC 21
T 4 N R 7 W

DATED AND POSTED on the ground this 30 day of APRIL, 2014.

LOCATOR (s) [Signature]

Form MCF100
Revised July 2005

AMC4284671

MINING CLAIM MAP

Lode (X) Placer ()

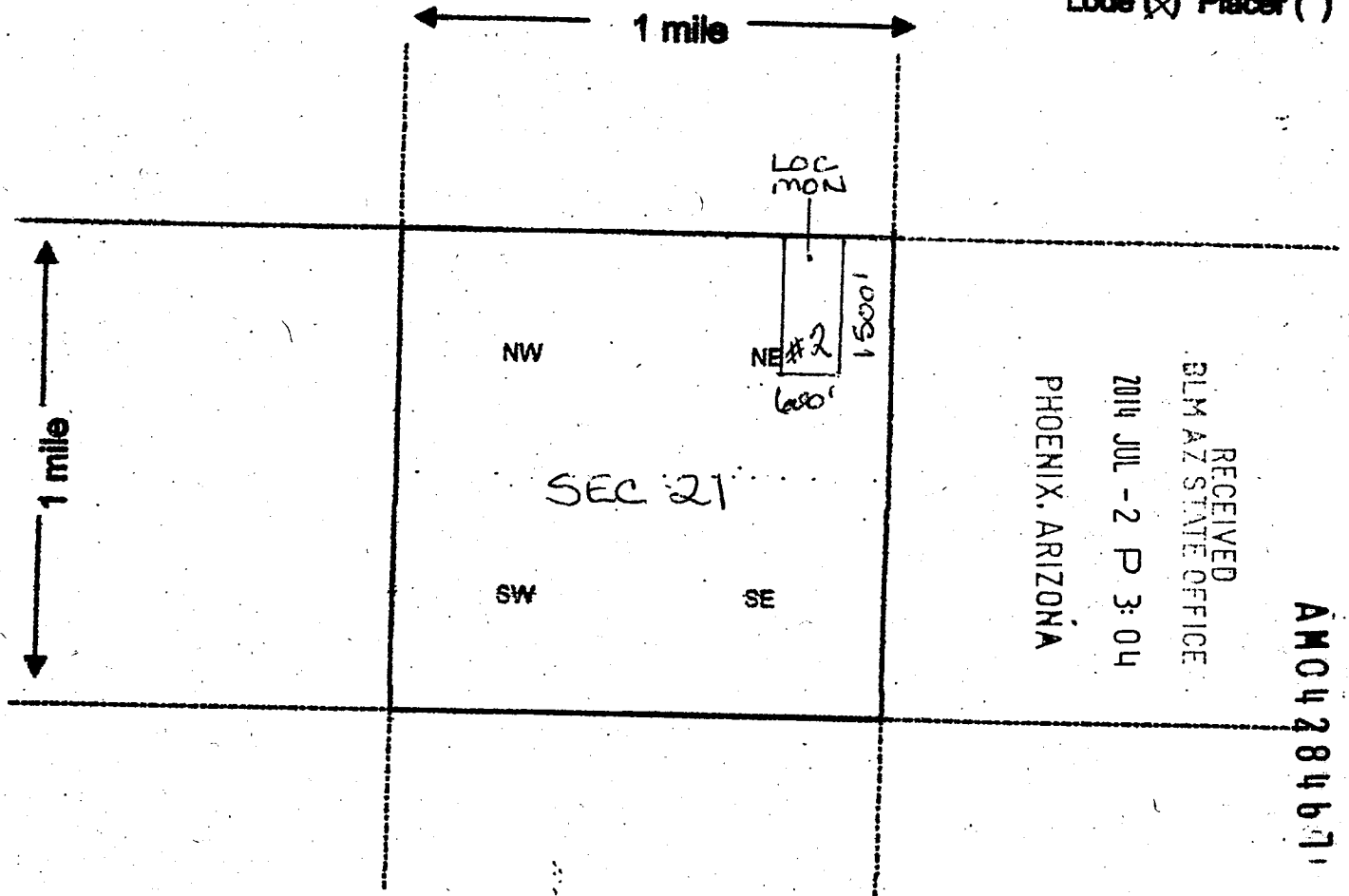

RECEIVED
BLM AZ STATE OFFICE
2014 JUL - 2 P 3: 04
PHOENIX, ARIZONA

AM04284671

Scale: 1" = 2000 feet



1. The above map depicts the INCA GOLD # 2 mining claim, which is located in Section (s) 21, Township 4 N, Range 7 W, Gila and Salt River Base and Meridian, MARICOPA County, Arizona.
2. The type of corner and location monuments used are as follows: 2' X 2' X 4' WOOD POST WITH METAL SCRIBED TAGS
3. The bearings and distances in degrees and feet between claim corners are as depicted on the map.

Form MCF100a
Revised July 2005

This form is available from the Arizona Department of Mines & Mineral Resources and may be reproduced.

Return to:

Steve Karolyi
P.O. Box 74353
Phoenix, AZ 85087

LOCATION NOTICE FOR LODE MINING CLAIM

NOTICE IS HEREBY GIVEN that the MAYAN GOLD #2
_____ lode mining claim has been located
by STEVE KAROLYI whose current mailing
address is P.O. Box 74353
PHOENIX, AZ 85087

RECEIVED
BLM AZ STATE OFFICE
2014 JUL -2 P 3:04
PHOENIX, ARIZONA
BLM
Date
Stamp

The general course of this claim is NORTH/SOUTH and it is situated in MARICOPA
County, Arizona. This claim is 1500' feet in length and 600' feet in width. This claim runs
from the location monument on which this location notice is posted approximately 50' feet in a
NORTH direction to the SOUTH end line and 300' feet in a WEST direction to the
EAST end line. This claim is marked by six monuments, one at each corner and one at the center of each
end line of the claim.

The location monument on which this notice is posted is situated within Section 22, Township 4
N, Range 7 W, Gila Salt River Base and Meridian, Arizona and this claim encompasses portions
of the following quarter section (s), section (s), Township (s) and Range (s) NW 1/4 OF SEC 22
T4N R 7W

Gila Salt River Base and Meridian, Arizona.

The locality of this claim with reference to some natural object or permanent monument and additional information
(if any) concerning its locality are as follows: APPROX 1900' IN A EAST DIRECTION
FROM THE NW COR OF SEC 22 T4N R 7W

DATED AND POSTED on the ground this 30 day of APRIL, 2014.

LOCATOR (s) SK

Form MCF100
Revised July 2005

AM04284691

MINING CLAIM MAP

Lode (X) Placer ()

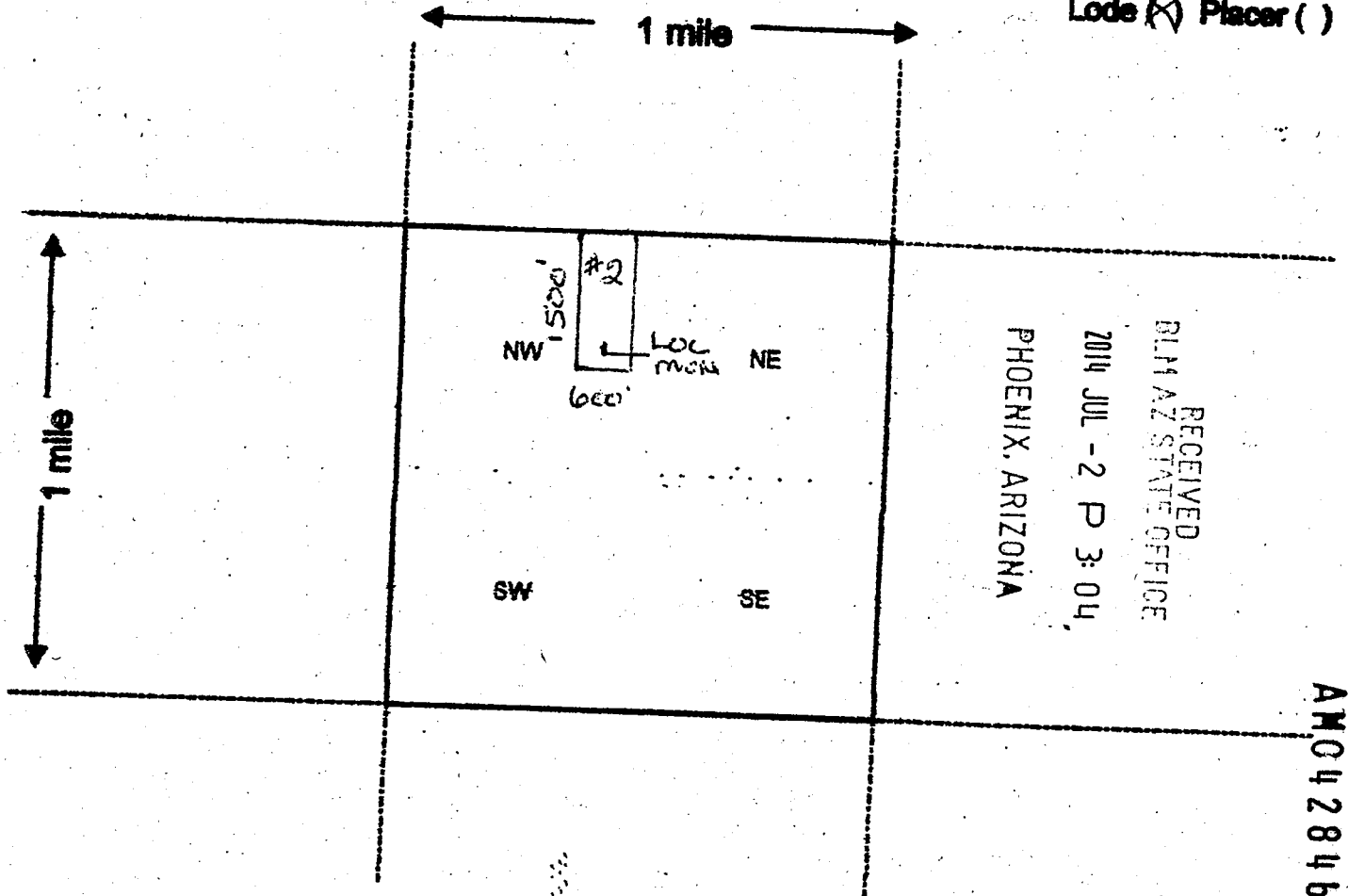

Scale: 1" = 2000 feet

1. The above map depicts the MAYAN GOLD # 2 mining claim, which is located in Section (s) 22, Township 4 N, Range 7 W, Gila and Salt River Base and Meridian, MARICOPA County, Arizona.
2. The type of corner and location monuments used are as follows: 2x2x4' WOOD POST WITH A METAL SCRIBED TAG
3. The bearings and distances in degrees and feet between claim corners are as depicted on the map.

Form MCF108a
Revised July 2005

This form is available from the Arizona Department of Mines & Mineral Resources and may be reproduced.

Return to:

Steve Karolyi
P.O. Box 74353
Phoenix, AZ 85087

LOCATION NOTICE FOR LODE MINING CLAIM

NOTICE IS HEREBY GIVEN that the MAYAN GOLD #1
_____ lode mining claim has been located
by STEVE KAROLYI whose current mailing
address is P.O. Box 74353
PHOENIX, AZ. 85087

RECEIVED
BLM AZ STATE OFFICE
2014 JUL -2 P 3:04
PHOENIX, ARIZONA
BLM
Date
Stamp

The general course of this claim is NORTH / SOUTH and it is situated in MARICOPA
County, Arizona. This claim is 1500' feet in length and 600' feet in width. This claim runs
from the location monument on which this location notice is posted approximately 50' feet in a
NORTH direction to the SOUTH end line and 300' feet in a WEST direction to the
EAST end line. This claim is marked by six monuments, one at each corner and one at the center of each
end line of the claim.

The location monument on which this notice is posted is situated within Section 22, Township 4
N, Range 7 W, Gila Salt River Base and Meridian, Arizona and this claim encompasses portions
of the following quarter section (s), section (s), Township (s) and Range (s) NW 1/4 OF SEC 22
T 4 N R 7 W

Gila Salt River Base and Meridian, Arizona.

AMC 428468

The locality of this claim with reference to some natural object or permanent monument and additional information
(if any) concerning its locality are as follows: APPROX 1300' IN A EAST DIRECTION
FROM THE NW COR OF SEC 22 T4N R 7W

DATED AND POSTED on the ground this 30 day of APRIL, 2014.
LOCATOR (s) [Signature]

Form MCF100
Revised July 2005

MINING CLAIM MAP

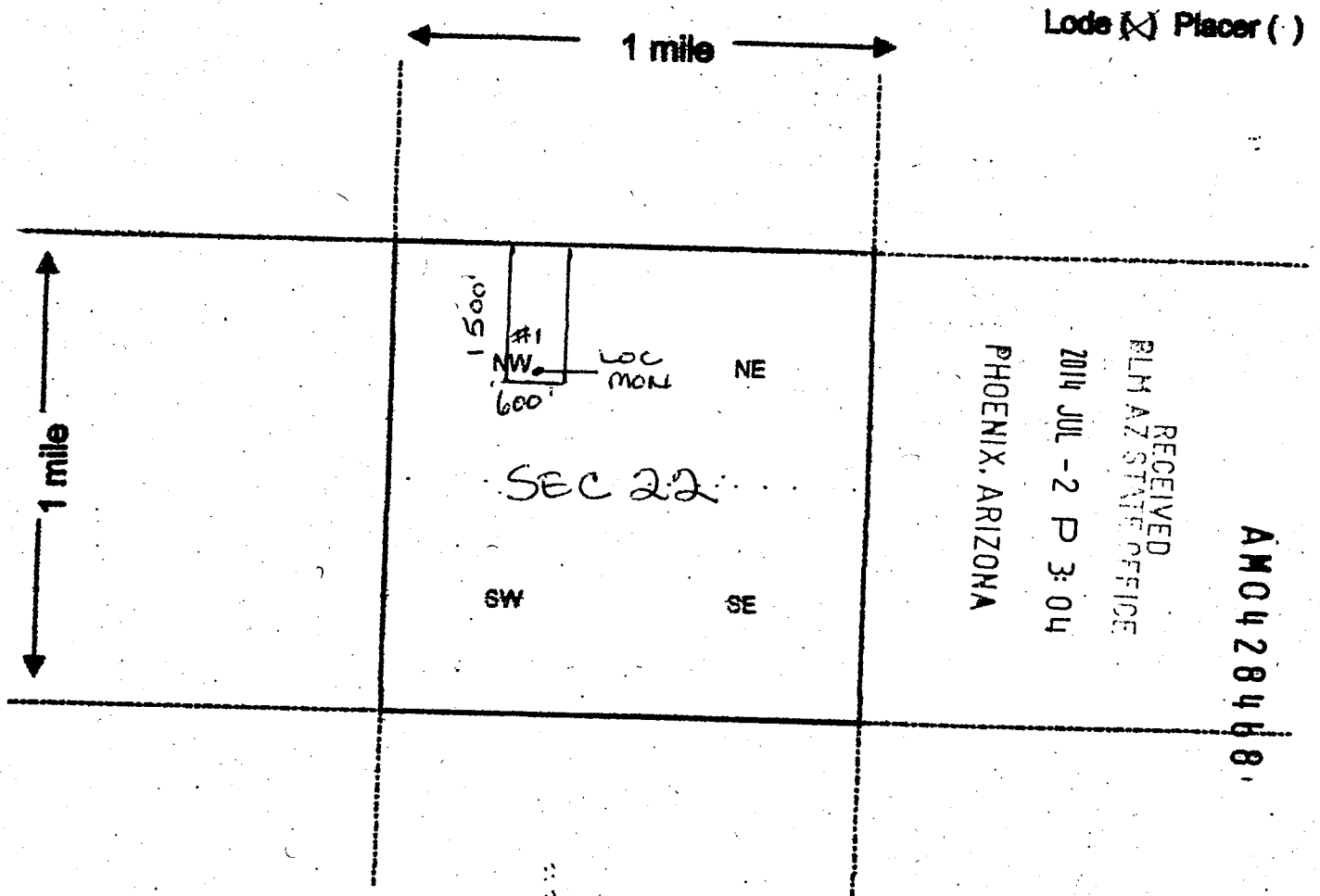

Scale: 1" = 2000 feet



1. The above map depicts the MAYAN GOLD #1 mining claim, which is located in Section (s) 22, Township 4 N, Range 7 W, Gila and Salt River Base and Meridian, MARICOPA County, Arizona.
2. The type of corner and location monuments used are as follows: 2' X 2' X 4' WOOD POST WITH A METAL SCRIBED TAG
3. The bearings and distances in degrees and feet between claim corners are as depicted on the map.

Form MCF100a
Revised July 2005

This form is available from the Arizona Department of Mines & Mineral Resources and may be reproduced.

DEPARTMENT OF INTERIOR
BUREAU OF LAND MANAGEMENT

Input Parameters for Geographic Report with Land

System Id = CR

Admin State = AZ

Geo State =

Casetype Begins With

Case Disp Txt = AUTHORIZED, CANCELLED, EXPIRED, PENDING, REJECTED, RELINQUISHED, WITHDRAWN

Mer Twp Rng =

Section =

Mtrs = 14 0040N 0070W 021, 14 0040N 0070W 022, 14 0040N 0070W 999, 14 0100N 0020E 007, 14 0100N 0020E 008, 14 0100N 0020E 999

Commodity =

Commodity Txt =

Pending Org =

Pend Org Decode =

Total Rows Returned: 17

RUN TIME: 03:43 PM

UNITED STATES DEPARTMENT OF INTERIOR
BUREAU OF LAND MANAGEMENT
GEOGRAPHIC REPORT WITH LAND
Sorted by Serial Number

RUN DATE: 07/10/2014

Page 1 of 3

Adm State: AZ

Serial Number: AZA 019323
Total Case Acres: 82.000

<u>Casetype</u>	<u>Case Disp</u>	14	0100N	0020E	<u>Sect</u>	<u>Sur Typ</u>	<u>Sur Num</u>	<u>Suff</u>	<u>Subdivision</u>	<u>Act Pend</u>
282201	AUTHORIZED				007	FF		1	N2,SE;	
					008	ALIQ			W2;	

Serial Number: AZA 022699PT
Total Case Acres: 12,382.940

<u>Casetype</u>	<u>Case Disp</u>	14	0100N	0020E	<u>Sect</u>	<u>Sur Typ</u>	<u>Sur Num</u>	<u>Suff</u>	<u>Subdivision</u>	<u>Act Pend</u>
221006	AUTHORIZED				007	ALIQ			E2,E2W2;	
						LOTS			1-8;	
					008	ALIQ			E2;	

Serial Number: AZA 022792BP
Total Case Acres: 7,891.200

<u>Casetype</u>	<u>Case Disp</u>	14	0100N	0020E	<u>Sect</u>	<u>Sur Typ</u>	<u>Sur Num</u>	<u>Suff</u>	<u>Subdivision</u>	<u>Act Pend</u>
220100	AUTHORIZED				008	ALIQ			W2;	

Serial Number: AZA 031558
Total Case Acres: 1.000

<u>Casetype</u>	<u>Case Disp</u>	14	0100N	0020E	<u>Sect</u>	<u>Sur Typ</u>	<u>Sur Num</u>	<u>Suff</u>	<u>Subdivision</u>	<u>Act Pend</u>
293200	AUTHORIZED				007	FF			PORTIONS OF;	

Serial Number: AZA 031851
Total Case Acres: 1.000

<u>Casetype</u>	<u>Case Disp</u>	14	0100N	0020E	<u>Sect</u>	<u>Sur Typ</u>	<u>Sur Num</u>	<u>Suff</u>	<u>Subdivision</u>	<u>Act Pend</u>
293200	AUTHORIZED				007	FF			PORTION OF;	
					008	FF			PORTION OF;	

RUN TIME: 03:43 PM

Adm State: AZ

UNITED STATES DEPARTMENT OF INTERIOR
BUREAU OF LAND MANAGEMENT
GEOGRAPHIC REPORT WITH LAND
Sorted by Serial Number

RUN DATE: 07/10/2014
Page 2 of 3

Serial Number: AZA 032607
Total Case Acres: 1.000

<u>Casetype</u>	<u>Case Disp</u>				<u>Sect</u>	<u>Sur Typ</u>	<u>Sur Num</u>	<u>Suff</u>	<u>Subdivision</u>	<u>Act Pend</u>
293200	AUTHORIZED	14	0100N	0020E	007	FF			PORTION OF;	

Serial Number: AZA 033074
Total Case Acres: 0.230

<u>Casetype</u>	<u>Case Disp</u>				<u>Sect</u>	<u>Sur Typ</u>	<u>Sur Num</u>	<u>Suff</u>	<u>Subdivision</u>	<u>Act Pend</u>
292006	AUTHORIZED	14	0100N	0020E	007	ALIQ			NWNE;	
					008	ALIQ			NESW;	

Serial Number: AZA 033350
Total Case Acres: 640.050

<u>Casetype</u>	<u>Case Disp</u>				<u>Sect</u>	<u>Sur Typ</u>	<u>Sur Num</u>	<u>Suff</u>	<u>Subdivision</u>	<u>Act Pend</u>
288100	AUTHORIZED	14	0100N	0020E	008	ALIQ			W2NE,N2SE,SESE;	

Serial Number: AZA 03335004
Total Case Acres: 928.320

<u>Casetype</u>	<u>Case Disp</u>				<u>Sect</u>	<u>Sur Typ</u>	<u>Sur Num</u>	<u>Suff</u>	<u>Subdivision</u>	<u>Act Pend</u>
280004	AUTHORIZED	14	0100N	0020E	008	ALIQ			W2NE,N2SE,SESE;	

Serial Number: AZA 033672
Total Case Acres: 1.000

<u>Casetype</u>	<u>Case Disp</u>				<u>Sect</u>	<u>Sur Typ</u>	<u>Sur Num</u>	<u>Suff</u>	<u>Subdivision</u>	<u>Act Pend</u>
293200	EXPIRED	14	0100N	0020E	008	FF			PORTION OF;	

RUN TIME: 03:43 PM

Adm State: AZ

UNITED STATES DEPARTMENT OF INTERIOR
BUREAU OF LAND MANAGEMENT
GEOGRAPHIC REPORT WITH LAND
Sorted by Serial Number

RUN DATE: 07/10/2014
Page 3 of 3

Serial Number: AZA 033821
Total Case Acres: 1.000

<u>Casetype</u>	<u>Case Disp</u>	14	0100N	0020E	<u>Sect</u>	<u>Sur Typ</u>	<u>Sur Num</u>	<u>Suff</u>	<u>Subdivision</u>	<u>Act Pend</u>
293200	AUTHORIZED				007	FF			PORTION OF;	
					008	FF			PORTION OF;	

P.O. Box 74353

Phx AZ 85087

RECEIVED
BIRMINGHAM STATE OFFICE

2014 JUL -2 P 3:04

PHOENIX, ARIZONA



DEPT. OF THE INTERIOR BLM
1 N. CENTRAL AVE SUITE 200
PHOENIX, AZ 85004